

Dec 20, 2016 - 10:53am - 372\_AB.dwg  
 H:\Atkinson Quadrangle Residence Halls\Atkinson Quadrangle Residence Hall C\Building Plan - Book Copy\

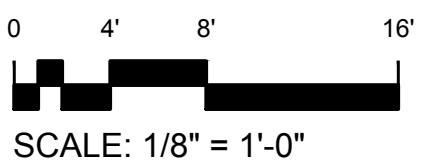

1
**BASEMENT LEVEL**  
 ATKINSON QUADRANGLE  
 RESIDENCE HALL C



**MONTANA STATE UNIVERSITY**  
 CAMPUS PLANNING,  
 DESIGN & CONSTRUCTION  
 BOZEMAN, MONTANA  
 PHONE: 406.994.5413 FAX: 406.994.5665

INDEX #	<b>32</b>
BUILDING #	<b>372</b>

Dec 20, 2016 - 10:53am - 372\_A1.dwg  
H:\Atkinson Quadrangle Residence Halls\Atkinson Quadrangle Residence Hall C\Building Plan - Book Copy\

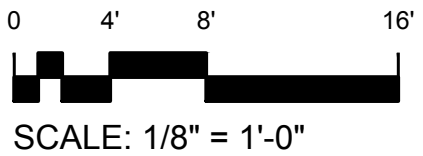
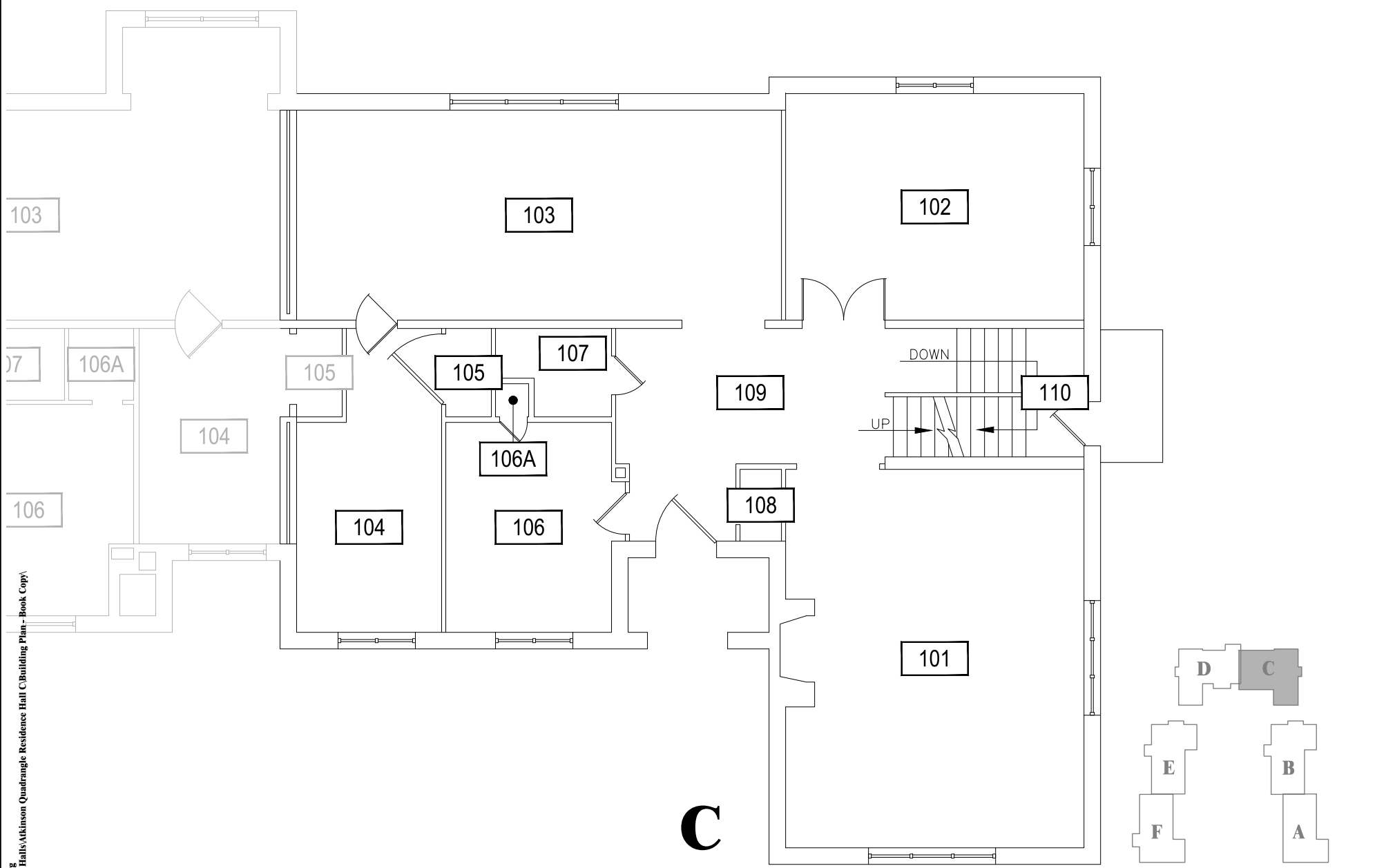

1 FIRST LEVEL  
ATKINSON QUADRANGLE  
RESIDENCE HALL C



**M** MONTANA  
STATE UNIVERSITY  
CAMPUS PLANNING,  
DESIGN & CONSTRUCTION  
BOZEMAN, MONTANA  
PHONE: 406.994.5413 FAX: 406.994.5665

INDEX #	<b>32</b>
BUILDING #	<b>372</b>

Dec 20, 2016 - 10:53am - 372\_A2.dwg  
H:\Atkinson Quadrangle Residence Halls\Atkinson Quadrangle Residence Hall C\Building Plan - Book Copy\

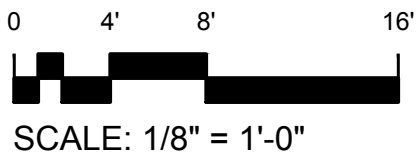
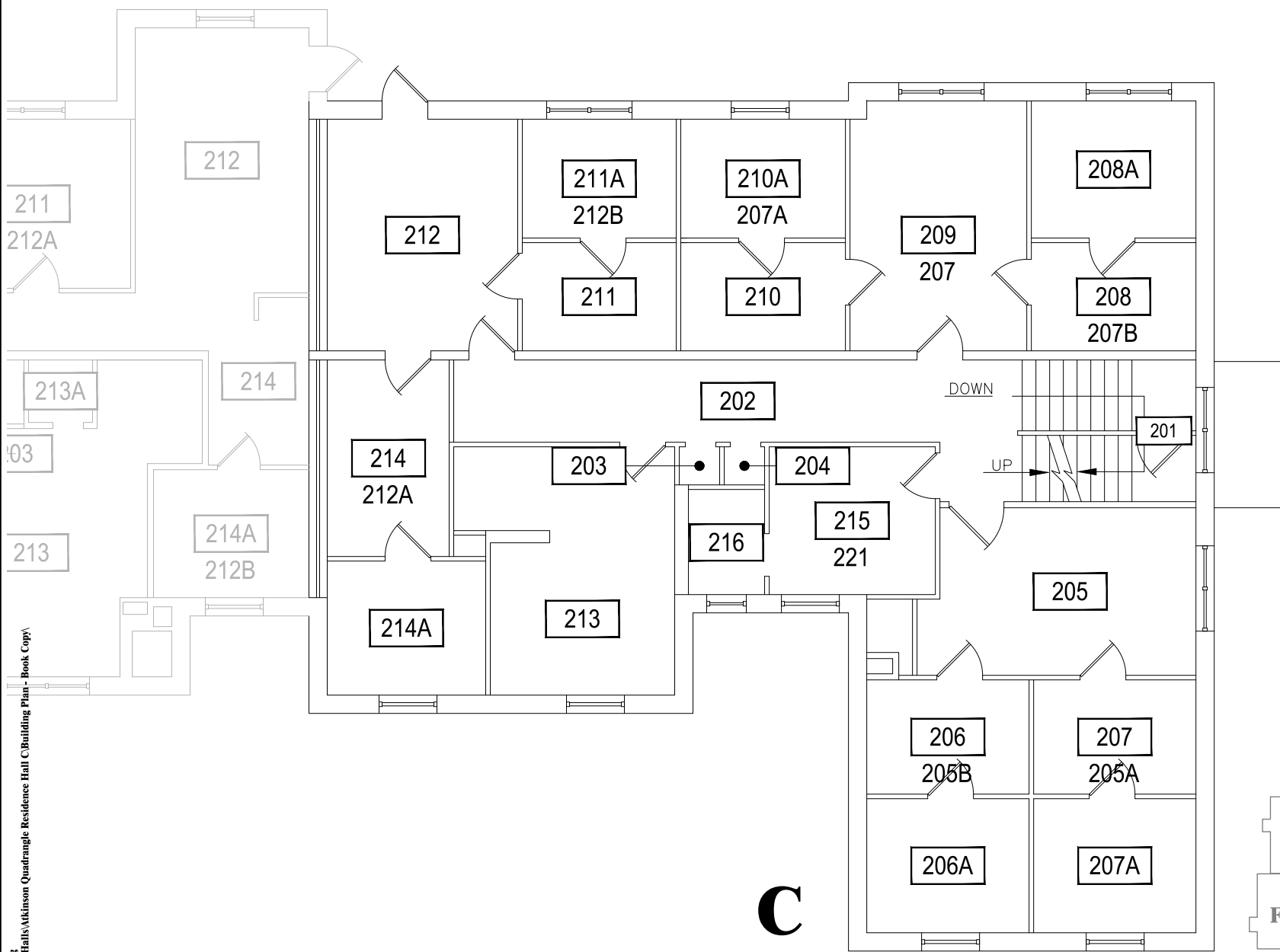

1 SECOND LEVEL  
ATKINSON QUADRANGLE  
RESIDENCE HALL C

**MONTANA STATE UNIVERSITY**  
CAMPUS PLANNING,  
DESIGN & CONSTRUCTION  
BOZEMAN, MONTANA  
PHONE: 406.994.5413 FAX: 406.994.5665

INDEX #	<b>32</b>
BUILDING #	<b>372</b>

Dec 20, 2016 - 10:53am - 372\_A3.dwg  
H:\Atkinson Quadrangle Residence Halls\Atkinson Quadrangle Residence Hall C\Building Plan - Book Copy\

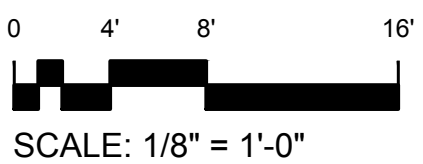
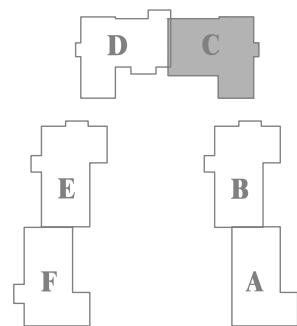
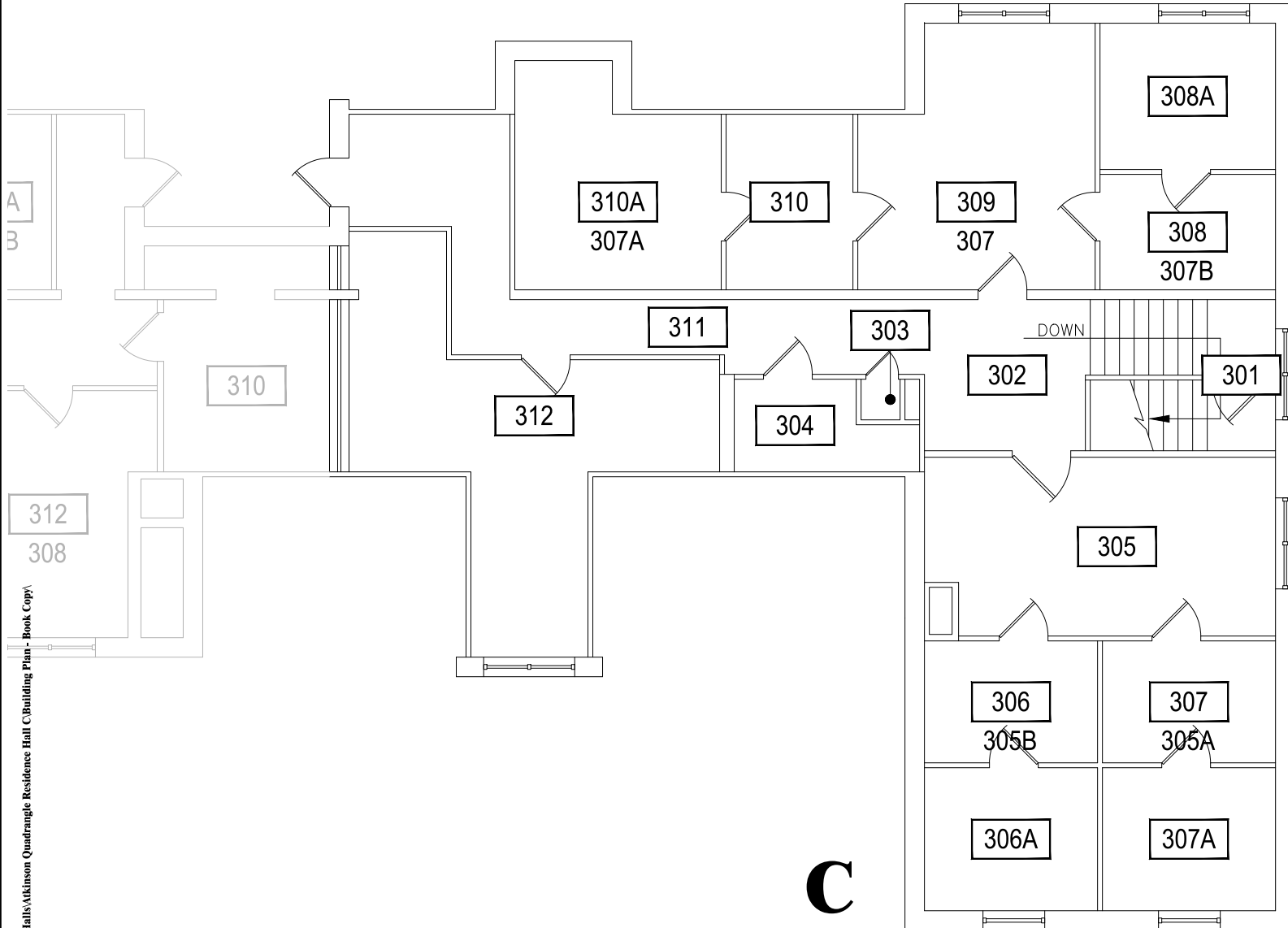

**1** **THIRD LEVEL**  
ATKINSON QUADRANGLE  
RESIDENCE HALL C



**M** MONTANA STATE UNIVERSITY  
CAMPUS PLANNING,  
DESIGN & CONSTRUCTION  
BOZEMAN, MONTANA  
PHONE: 406.994.5413 FAX: 406.994.5665

INDEX #	<b>32</b>
BUILDING #	<b>372</b>

Dec 20, 2016 - 10:53am - 372\_A.R.dwg  
H:\Atkinson Quadrangle Residence Halls\Atkinson Quadrangle Residence Hall C\Building Plan - Book Copy\

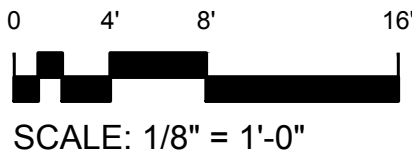
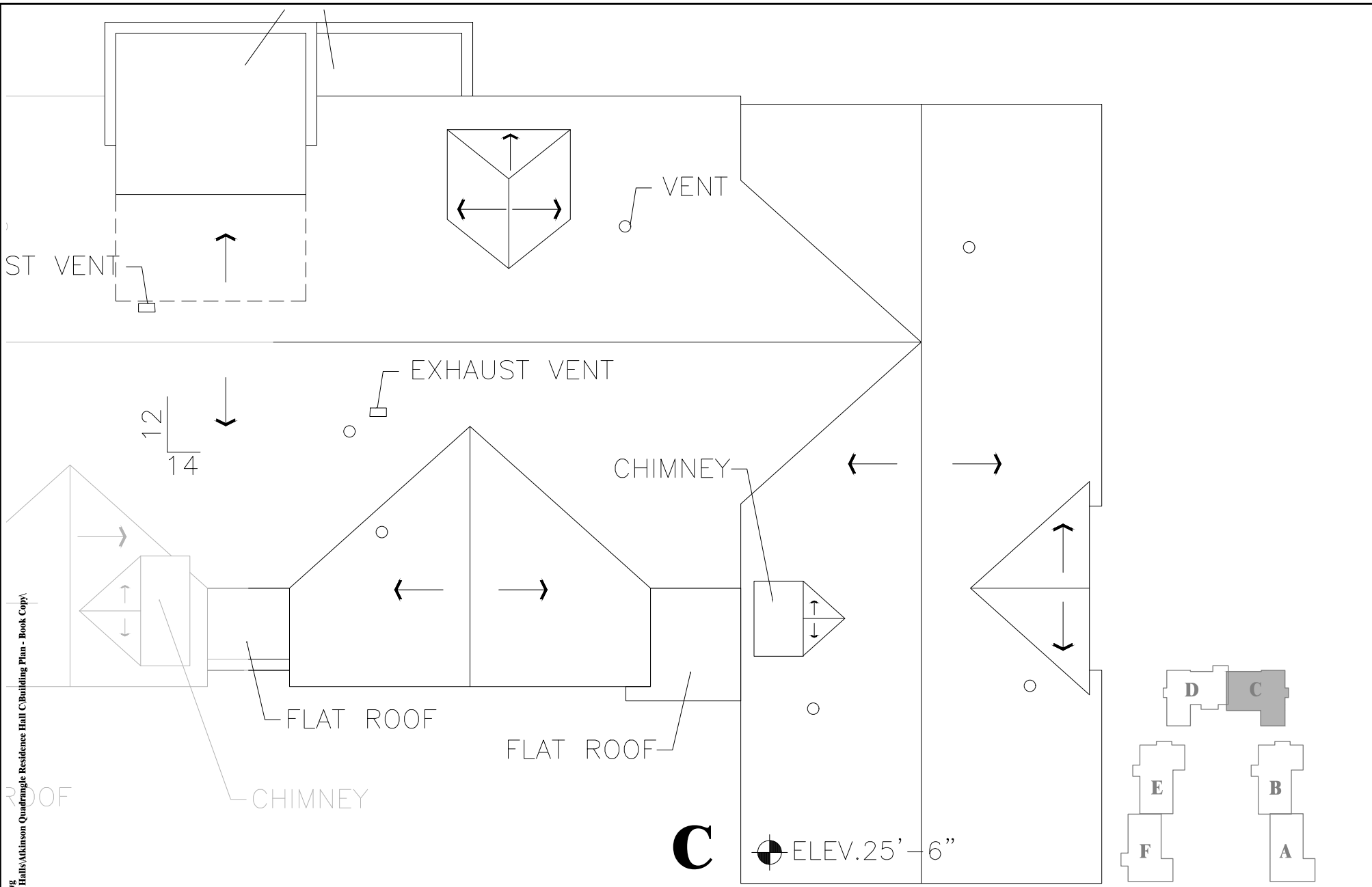

1 ROOF LEVEL  
ATKINSON QUADRANGLE  
RESIDENCE HALL C

**MONTANA STATE UNIVERSITY**  
CAMPUS PLANNING,  
DESIGN & CONSTRUCTION  
BOZEMAN, MONTANA  
PHONE: 406.994.5413 FAX: 406.994.5665

INDEX #	<b>32</b>
BUILDING #	<b>372</b>