

Dec 20, 2016 - 10:38am - 371\_A1.dwg  
H:\Atkinson Quadrangle Residence Halls\Atkinson Quadrangle Residence Hall B\Building Plan - Book Copy\

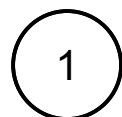

**BASEMENT LEVEL**  
ATKINSON QUADRANGLE  
RESIDENCE HALL B

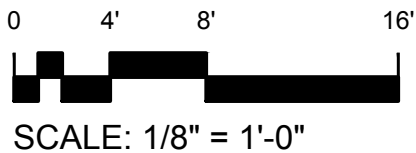
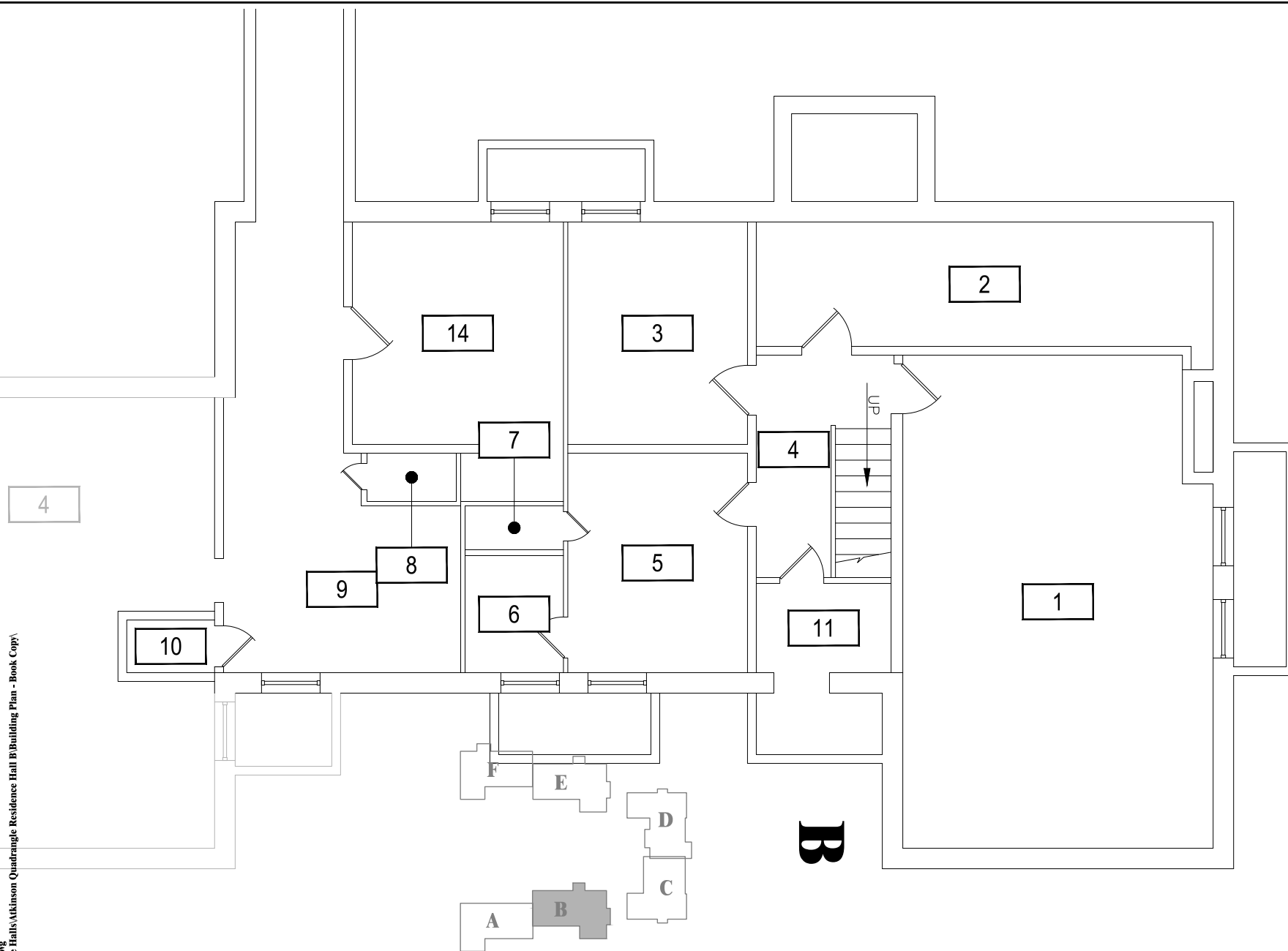
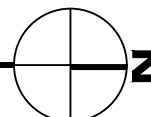

**M** MONTANA  
STATE UNIVERSITY  
CAMPUS PLANNING,  
DESIGN & CONSTRUCTION  
BOZEMAN, MONTANA  
PHONE: 406.994.5413 FAX: 406.994.5665

INDEX #	<b>32</b>
BUILDING #	<b>371</b>

Dec 20, 2016 - 10:38am - 371\_A1.dwg  
H:\Atkinson Quadrangle Residence Halls\Atkinson Quadrangle Residence Hall B\Building Plan - Book Copy\

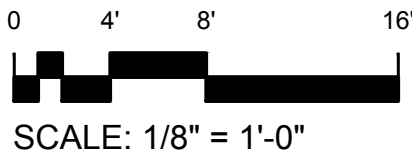
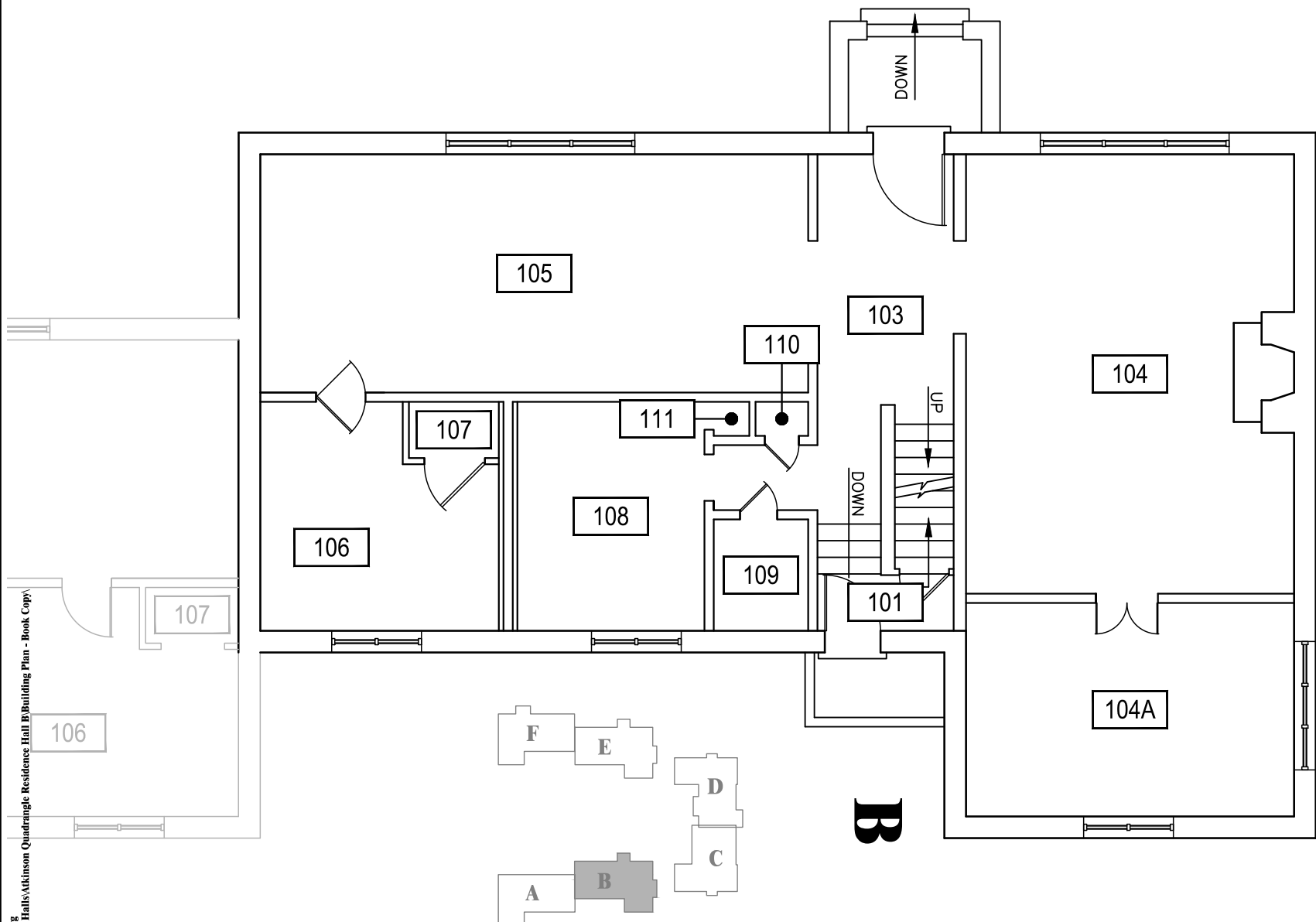

1

**FIRST LEVEL**  
ATKINSON QUADRANGLE  
RESIDENCE HALL B

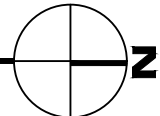

**MONTANA STATE UNIVERSITY**  
CAMPUS PLANNING,  
DESIGN & CONSTRUCTION  
BOZEMAN, MONTANA  
PHONE: 406.994.5413 FAX: 406.994.5665

INDEX #	<b>32</b>
BUILDING #	<b>371</b>

Dec 20, 2016 - 10:38am - 371\_A2.dwg  
H:\Atkinson Quadrangle Residence Halls\Atkinson Quadrangle Residence Hall B\Building Plan - Book Copy

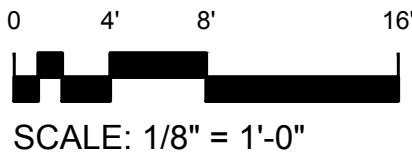
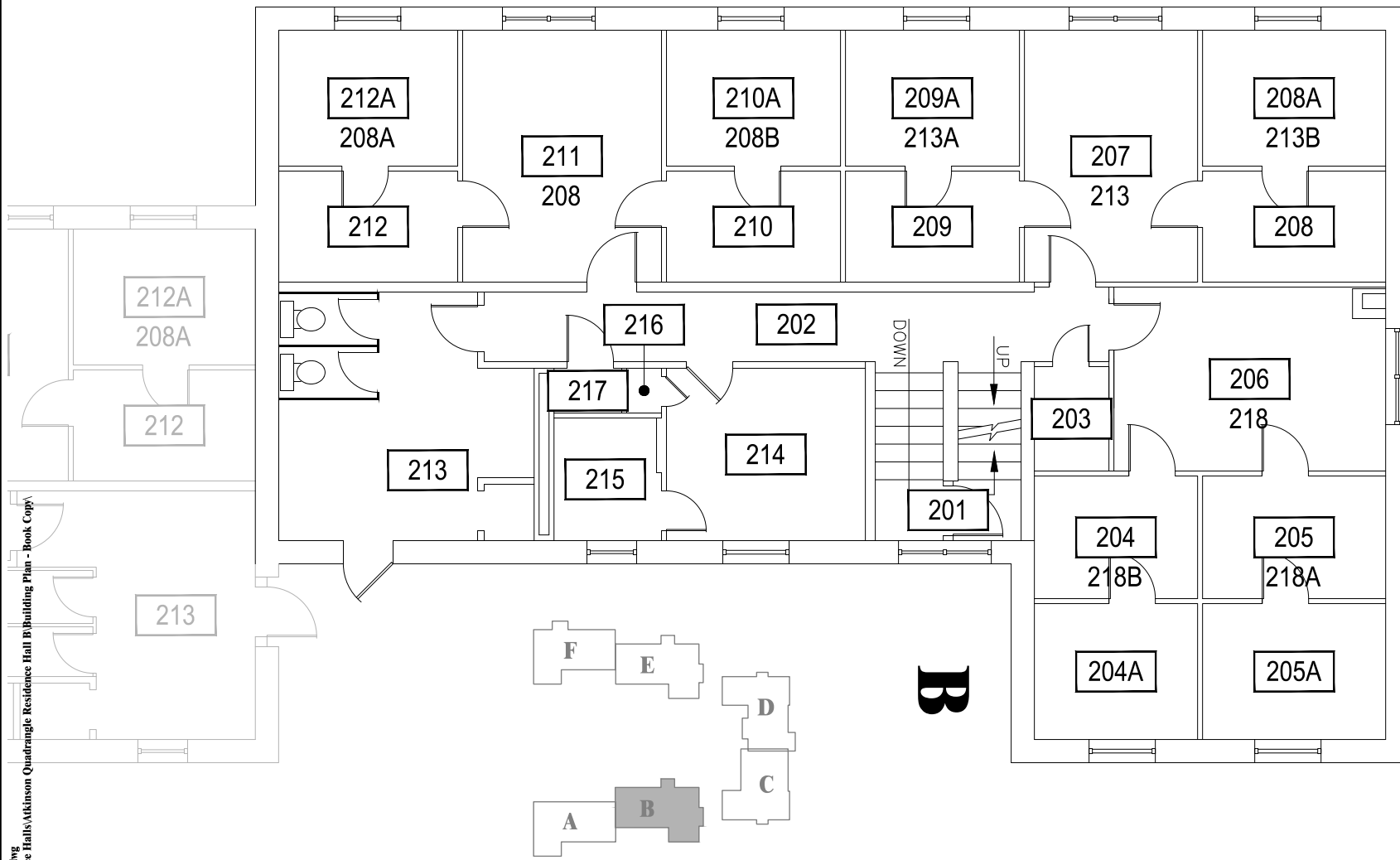

1

**SECOND LEVEL**  
ATKINSON QUADRANGLE  
RESIDENCE HALL B

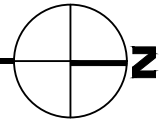

**M** MONTANA  
STATE UNIVERSITY  
CAMPUS PLANNING,  
DESIGN & CONSTRUCTION  
BOZEMAN, MONTANA  
PHONE: 406.994.5413 FAX: 406.994.5665

INDEX #	<b>32</b>
BUILDING #	<b>371</b>

Dec 20, 2016 - 10:38am - 371\_A3.dwg  
H:\Atkinson Quadrangle Residence Halls\Atkinson Quadrangle Residence Hall B\Building Plan - Book Copy

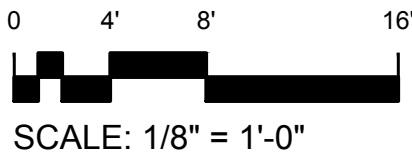
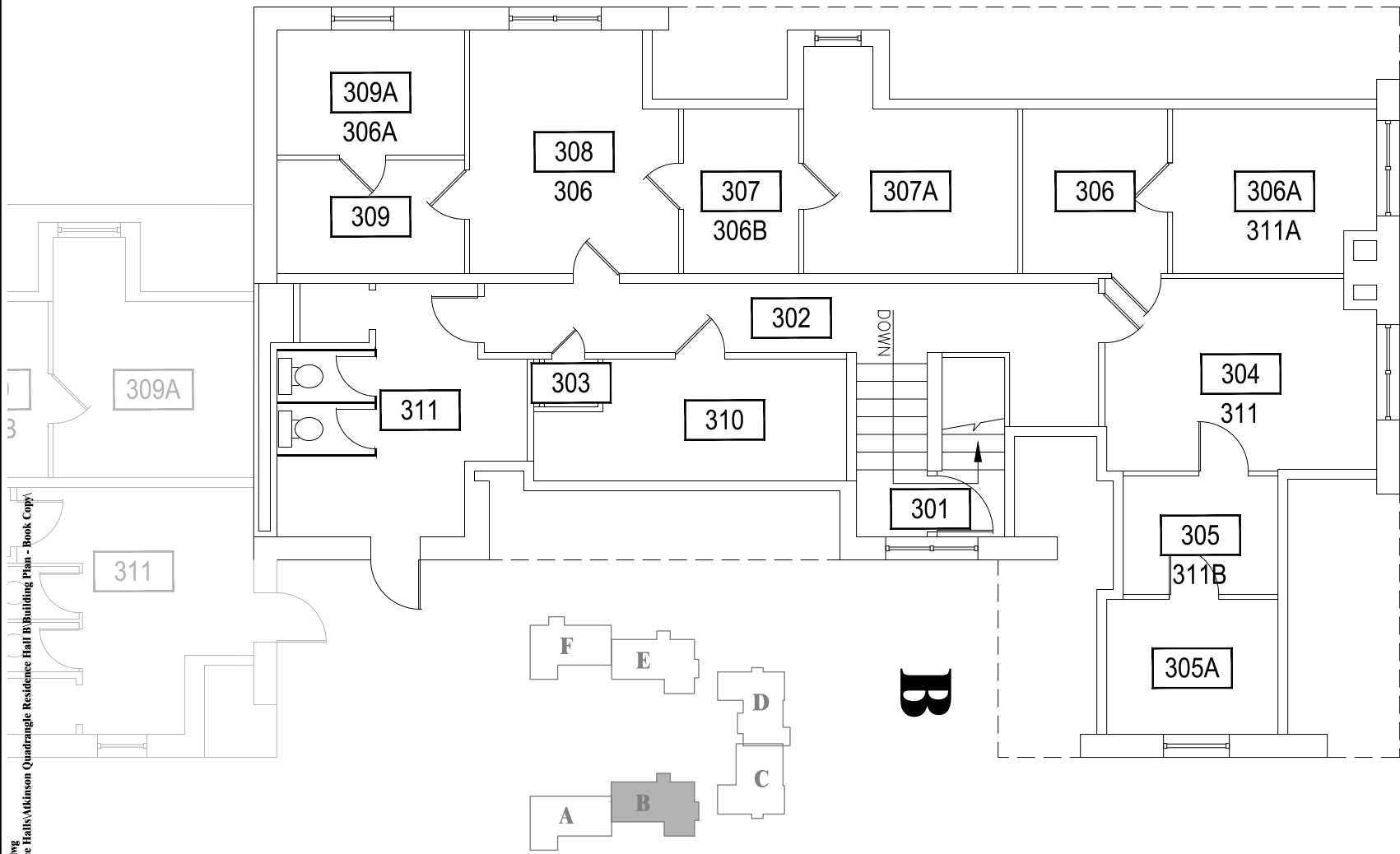

1

**THIRD LEVEL**  
ATKINSON QUADRANGLE  
RESIDENCE HALL B

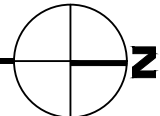

**M** MONTANA  
STATE UNIVERSITY  
CAMPUS PLANNING,  
DESIGN & CONSTRUCTION  
BOZEMAN, MONTANA  
PHONE: 406.994.5413 FAX: 406.994.5665

INDEX #	<b>32</b>
BUILDING #	<b>371</b>

Dec 20, 2016 - 10:38am - 371\_A.R.dwg  
H:\Atkinson Quadrangle Residence Halls\Atkinson Quadrangle Residence Hall B\Building Plan - Book Copy\

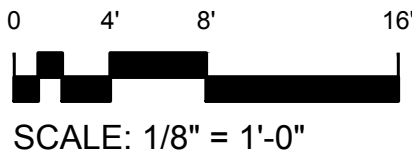
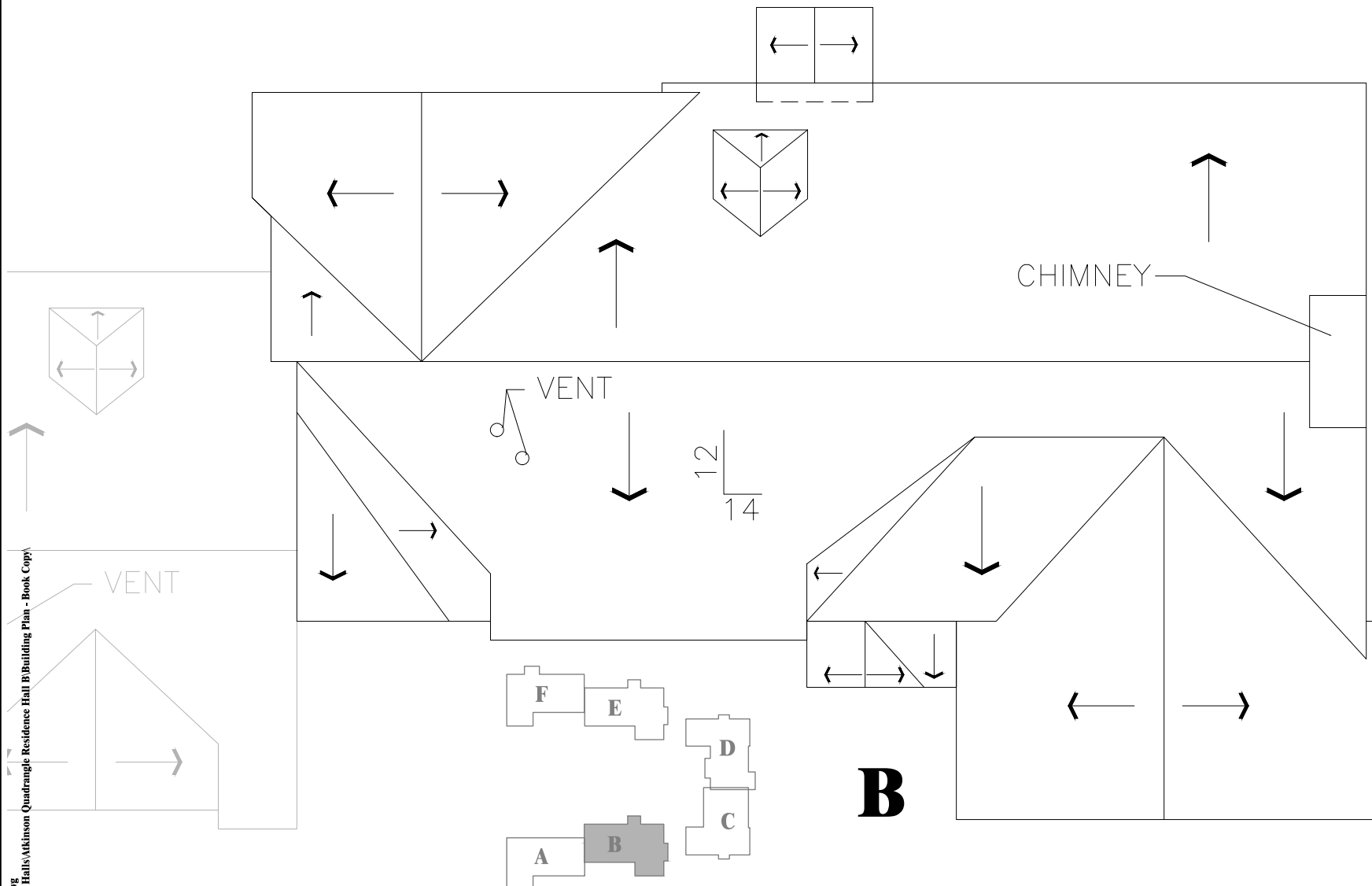

1 ROOF LEVEL

ATKINSON QUADRANGLE  
RESIDENCE HALL B

**MONTANA**  
STATE UNIVERSITY

CAMPUS PLANNING,  
DESIGN & CONSTRUCTION

BOZEMAN, MONTANA  
PHONE: 406.994.5413 FAX: 406.994.5665

INDEX #	<b>32</b>
BUILDING #	<b>371</b>