

1

BRIDGER ARMORY - FIRST LEVEL

SCALE: 3/16" = 1'

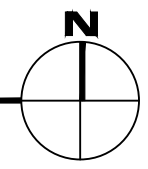

6681 MALTESE LANE

M MONTANA
STATE UNIVERSITY
CAMPUS PLANNING,
DESIGN & CONSTRUCTION
BOZEMAN, MONTANA
PHONE: 406.994.5413 FAX: 406.994.5665

| | |
|------------|------------|
| INDEX # | 137 |
| BUILDING # | 962 |

Jan 22, 2015 - 7:54am - 962_A1.dwg
H:\Bridger Armory - 6681 Maltese Lane\Building Plan - Book Copy