

# Montana AES: EARC-Sidney

Detail Map

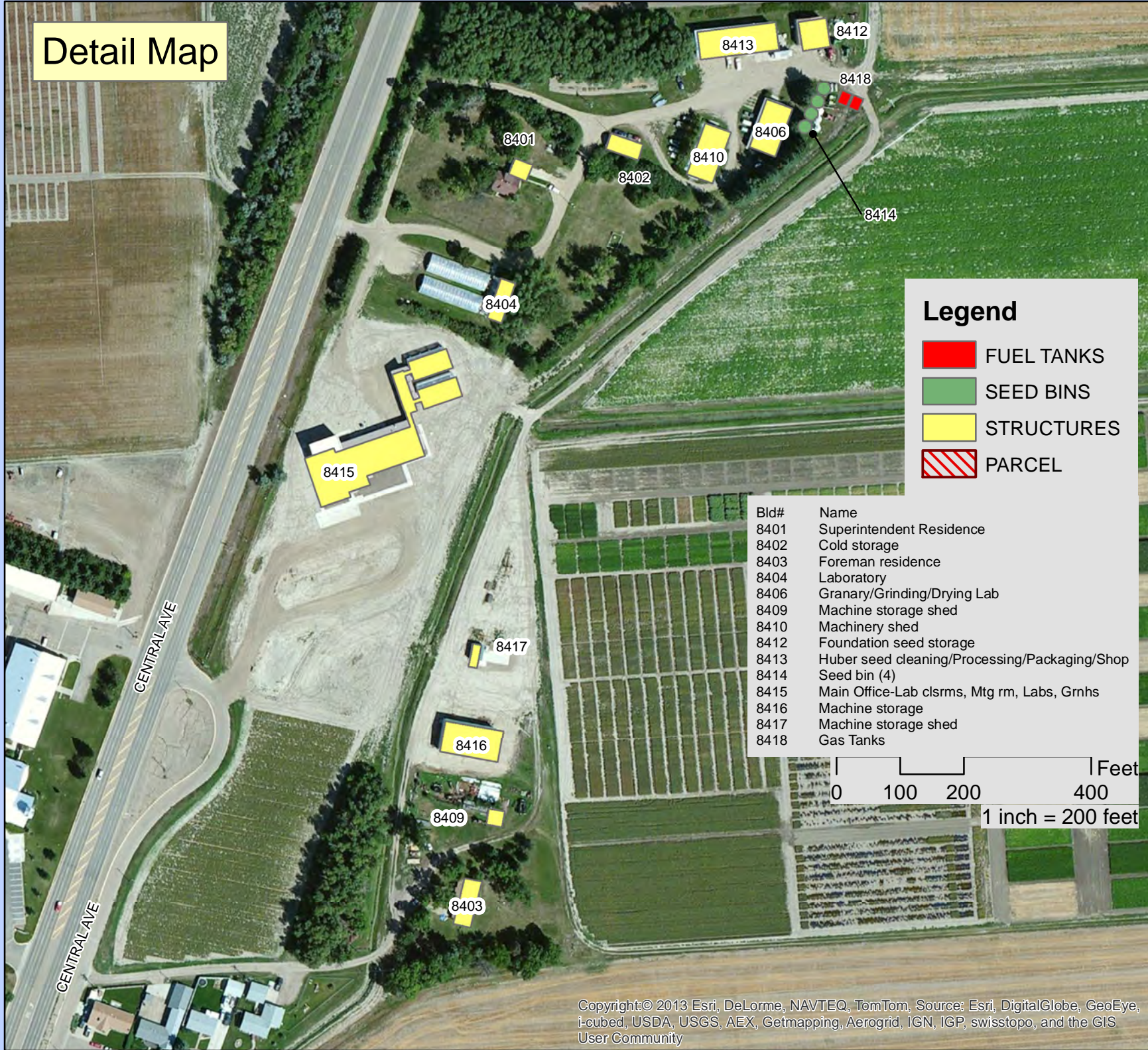

Site Boundary Map 2

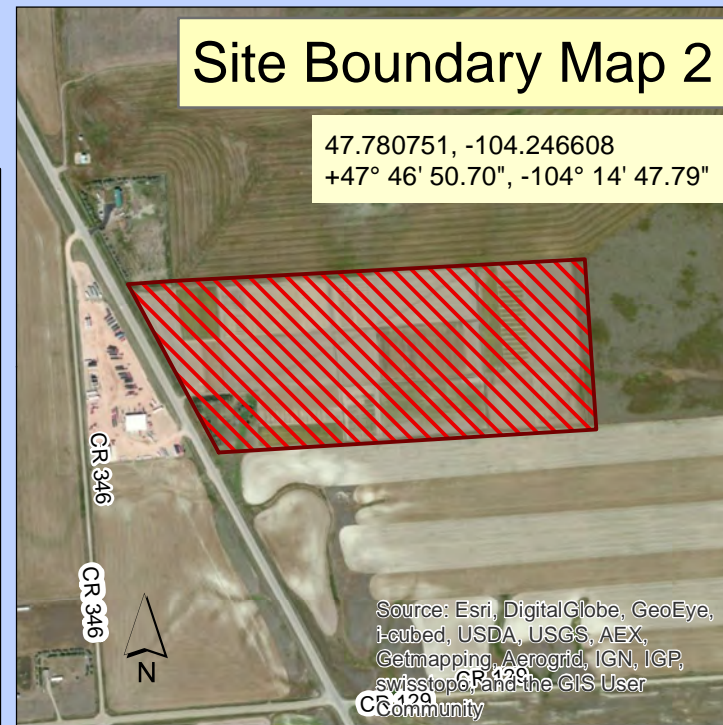

Vicinity Map

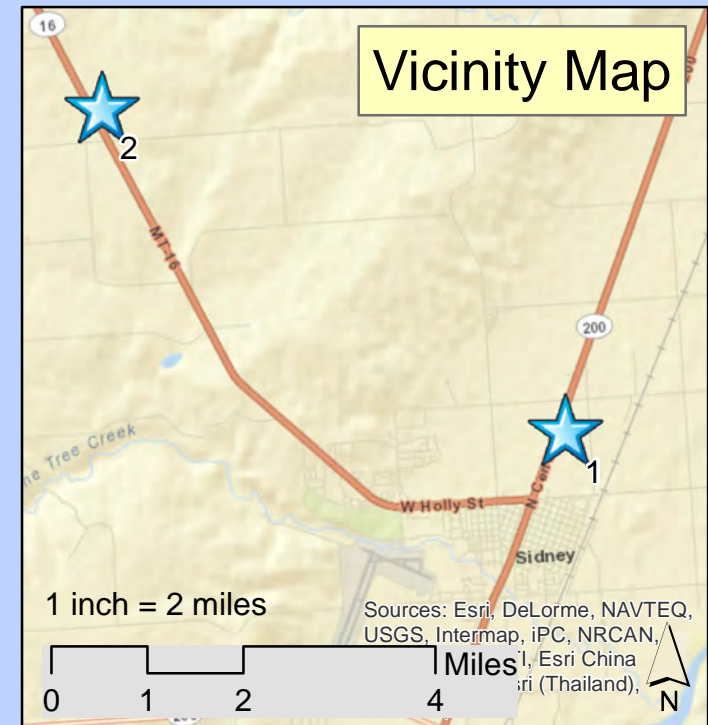

Site Boundary Map 1

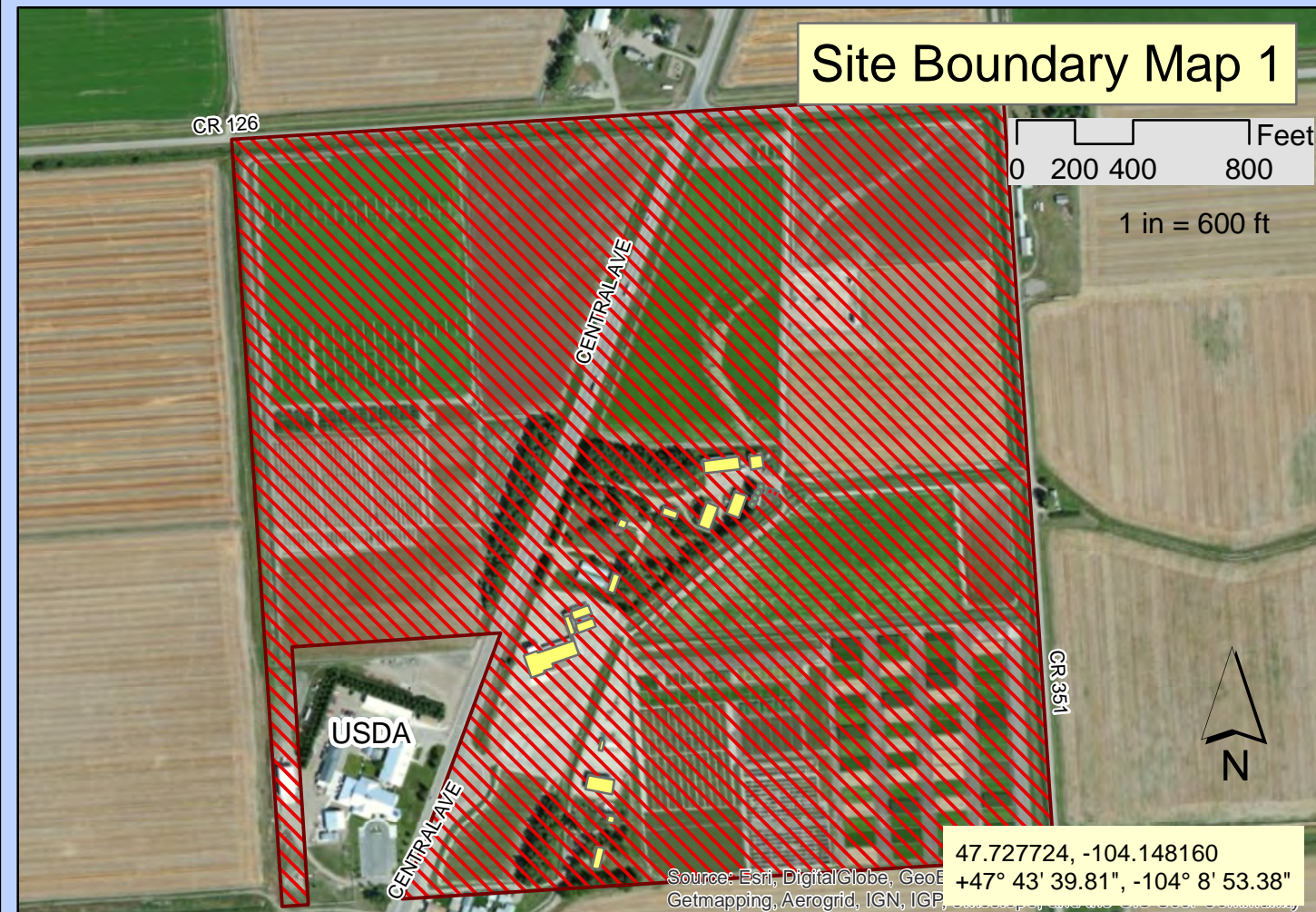

Date: 6/25/2013

Drawn by Christian Black

Source: Montana GIS Portal <http://gisportal.msl.mt.gov>

Facilities Inventory updated April 2013

Contact FPDC Analyst Matt Hume

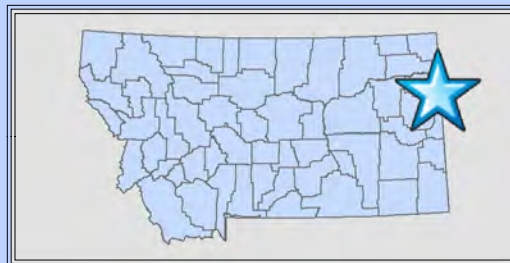

Montana State University  
Facilities Planning, Design & Construction

This product is for informational purposes and may not have been prepared for, or be suitable for, legal, engineering or surveying purposes. Users of this information should review or consult the primary data and information sources to ascertain the usability of the information.

## Building Pictures of EARC

Photos originally taken 4/6/2011.  
Pictures taken after 2011 are dated.  
Pictures ordered by building number  
except where noted

## Sections

1. Building Photos – Interior and Exterior Photos
2. Structures on Site that Are Not Buildings – Bins, Propane Tanks
3. Other Site Issues

Interior and Exterior Photos of Buildings

### 1. BUILDING PHOTOS



**Bldg #8401 – Superintendent Residence**



**Bldg #8402 – Cold Storage (Old Chem Storage – likely to be demoed)**



**Bldg #8403 – Foreman Residence**



Bldg #8406 – Granary / Grinding / Drying Lab



Bldg #8406 – Granary / Grinding / Drying Lab



Bldg #8406 – Granary / Grinding / Drying Lab



Bldg #8410 – Machinery Shed



Bldg #8410 – Machinery Shed



Bldg #8412 – Foundation Seed Storage



**Bldg #8412 – Foundation Seed Storage**



**Bldg #8413 – Huber Seed Cleaning/Processing/Packaging/Shop**



**Shop part of Bldg #8413 (Heated)**



**Lab Part of Bldg #8413 - Seed Cleaning, Processing, and Packaging (Heated)**



**Storage part of Bldg #8413 (unheated)**



**Bldg #8415 – Main Offices with Lab Classrooms, Meeting Room, Labs, Greenhouse**



**Bldg #8415 – Main Offices with Lab Classrooms, Meeting Room, Labs, Greenhouse (East side)**



**Bldg #8415 – Main Offices with Lab Classrooms, Meeting Room, Labs, 2 Greenhouses (North side)**



**Bldg #8415 – Main Offices with Lab Classrooms, Meeting Room, Labs, 2 Greenhouses (East side)**

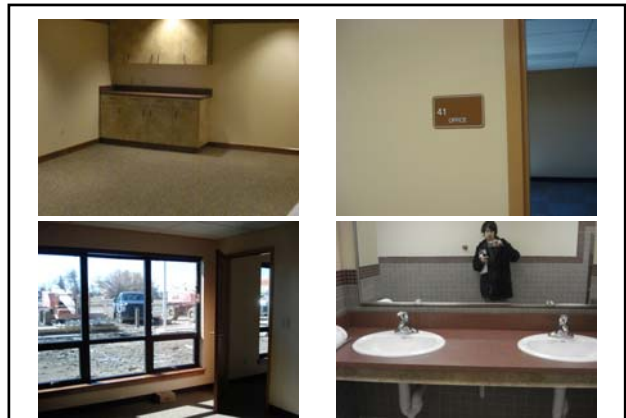

**Main Offices with Lab Classrooms, Meeting Room, Labs, 2 Greenhouses (East side)**

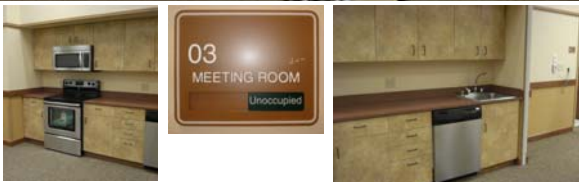

**03**  
MEETING ROOM  
Unoccupied

**Bldg #8415 - Meeting room w/ kitchen area and foldable divider down center to create two rooms**



**Bldg #8415 – Mechanical Spaces and Lab**



Bldg #8415 – Main Offices with Lab Classrooms, Meeting Room, Labs, 2 Greenhouses (East side)



Bldg #8415 –Greenhouse (and adjacent support spaces to Greenhouse)



Bldg #8415 – Greenhouse Equipment



Bldg #8416 – Machine Storage



Bldg #8416 – Machine Storage



Bldg #8417 – Chemical Storage/Handling Facility



**Bldg #8417 – Chemical Storage/Handling Facility**



photo updated 5/12/2015, new in 2014

**New Building – Residence #3 (replaced bldg #8404)**



Bins, Propane Tanks, Other

**2. STRUCTURES ON SITE THAT ARE NOT BUILDINGS**



**Bldg #8418 - Fuel Tanks**



**Bldg #8414 – Seed Bins (4)**



Bldg #8414 – Seed Bins; Bldg #8418 - Fuel Tanks

Fencing, drainage issues

### 3. OTHER SITE ISSUES



Photo taken 3/20/2014

Cracking Concrete (Poured 2013) around new building #8415.



Photo taken 3/20/2014

Cracking Concrete (Poured 2013) around new building #8415.



Photo taken 3/20/2014

Cracking Concrete (Poured 2013) around new building #8415.



Photo taken 3/20/2014

Cracking Concrete (Poured 2013) around new building #8415.





Photo taken 3/20/2014

Cracking Concrete (Poured 2013) around new building #8415.



Photo taken 3/20/2014

Cracking Concrete around new building #8415



Canals will eventually need some work



Soft roads need gravel



This pond is next to the new front office and is especially hard to see when it is snow covered. A car has been stuck in it.





More road issues –a trash truck picked up trash and left this tread into the soft ground as he left while Matt and George were visiting



Mud

Buildings that disappeared, etc

### 4. HISTORICAL PHOTOS



Bldg #8404 – Laboratory (Two Attached Greenhouses and their footprints are in the process of removal. They were recently sold. On)



Bldg #8404 – Laboratory (attached to Bldg #8411 – Two Greenhouses)