

# Montana AES Lutz Farm

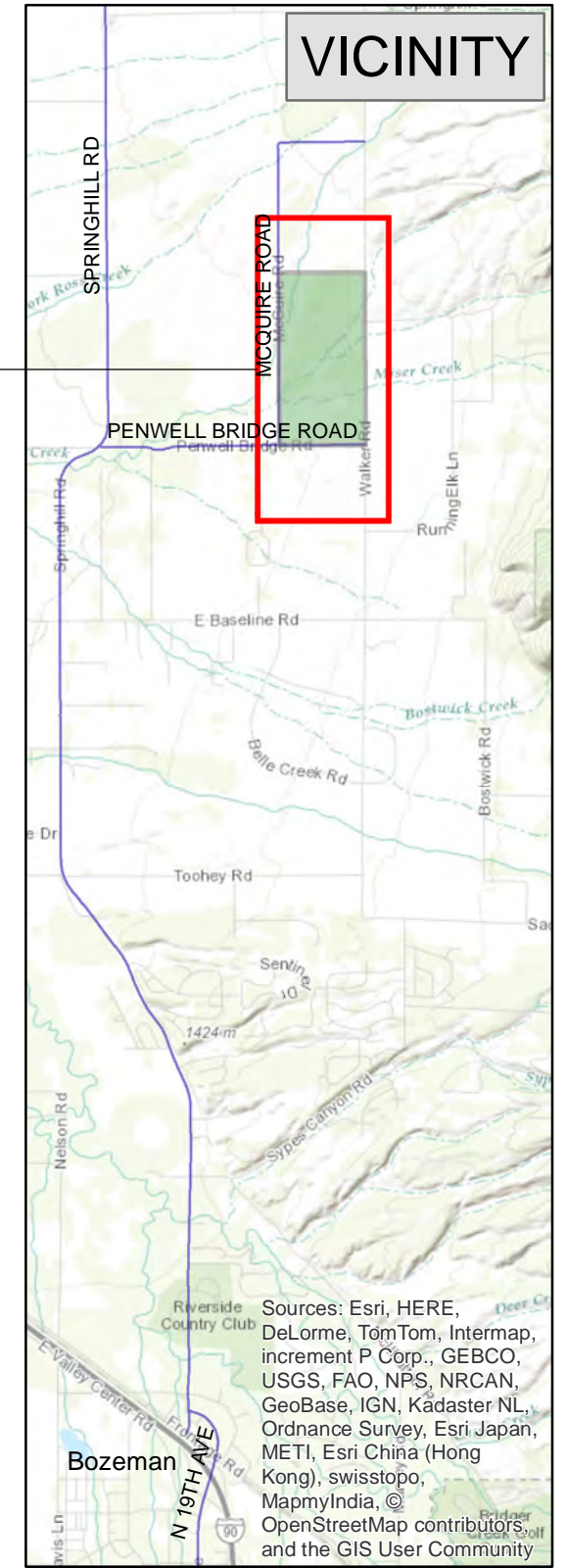

2015-06-26  
 Drawn by Christian Black  
 Source: Montana GIS Portal <http://gisportal.msl.mt.gov>  
 FacilitiesInventory updated June 2015  
 Contact CPDC Analyst Matt Hume  
<http://ag.montana.edu/info/BozemanOperations.htm>

45°48'47.6"N 111°03'19.2"W  
 45.813211, -111.055325  
 7970 McGuire Rd,  
 Belgrade, Mt 59714  
 406-994-2052

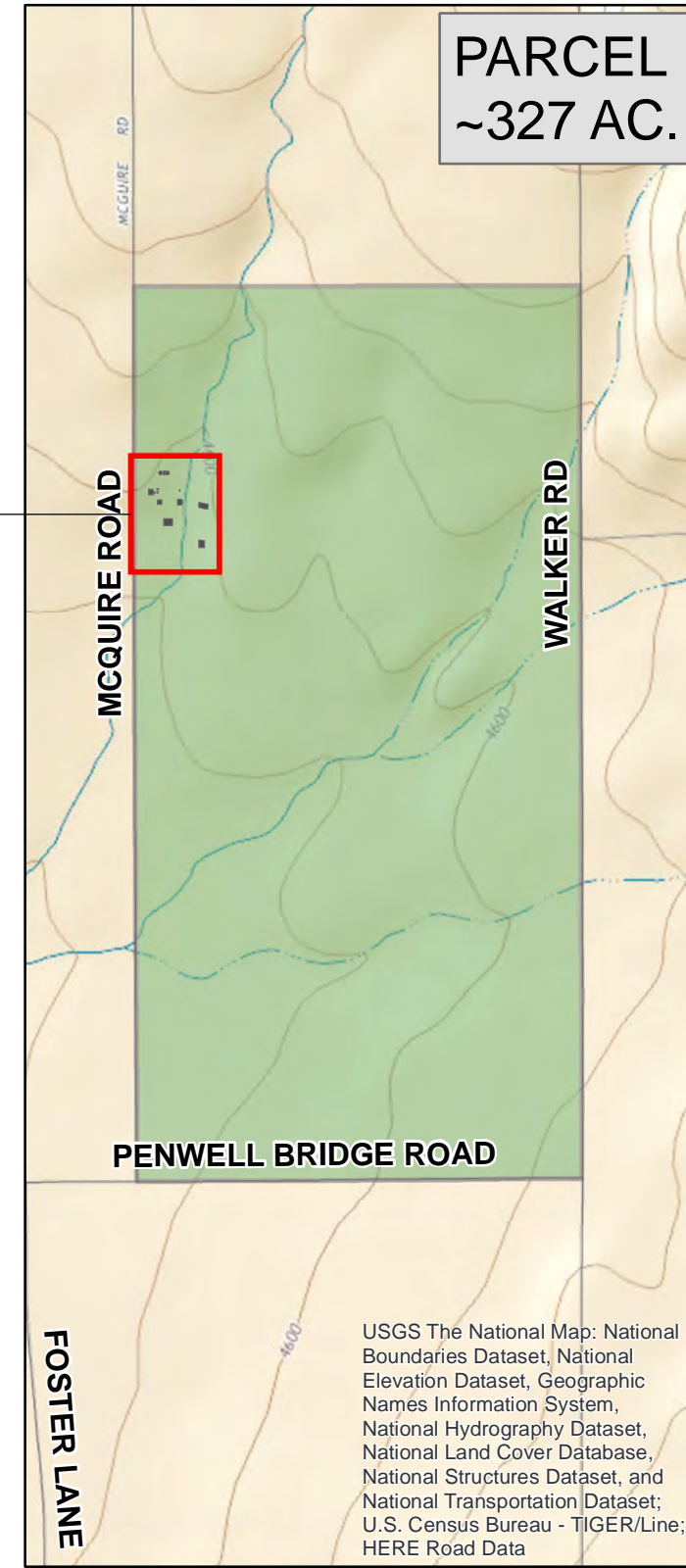
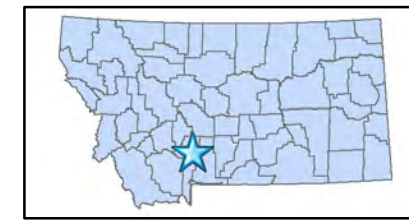

**MONTANA STATE UNIVERSITY**

Montana State University  
 Campus Planning, Design & Construction

This product is for informational purposes and may not have been prepared for, or be suitable for, legal, engineering or surveying purposes. Users of this information should review or consult the primary data and information sources to ascertain the usability of the information.



## Lutz Farm

Photos 4/19/2015  
Pictures ordered by building number except where noted

## Sections

1. Building Photos – Interior and Exterior Photos
2. Structures on Site that Are Not Buildings – Bins, Propane Tanks

Interior and Exterior Photos of Buildings

### 1. BUILDING PHOTOS



**Bldg #800 – Residence**



**Bldg #800 – Residence**



**Bldg #801 – Shed #1**



**Bldg #802 – Cow Barn**



**Bldg #802 – Lutz Farm Cow Barn**

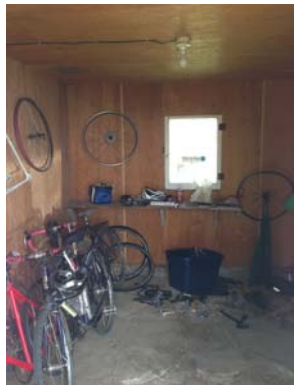

**Bldg #803 – Shed #2**



**Bldg #806 – Granary**



**Bldg #811 –Machine Shed**



**Bldg #812 –Machine Shed**



Bldg #813 – Garage



Bldg #813 – Garage



Bldg #?? – Outhouse



Standing on West edge of Lutz property, looking East



Standing on East edge of Lutz property, looking West

Bins, Propane Tanks, Other

## 2. STRUCTURES ON SITE THAT ARE NOT BUILDINGS



Fencing, drainage issues

**3. OTHER SITE ISSUES**