

Montana AES: Fort Ellis

DETAIL 1: RESEARCH & TEACHING FARM

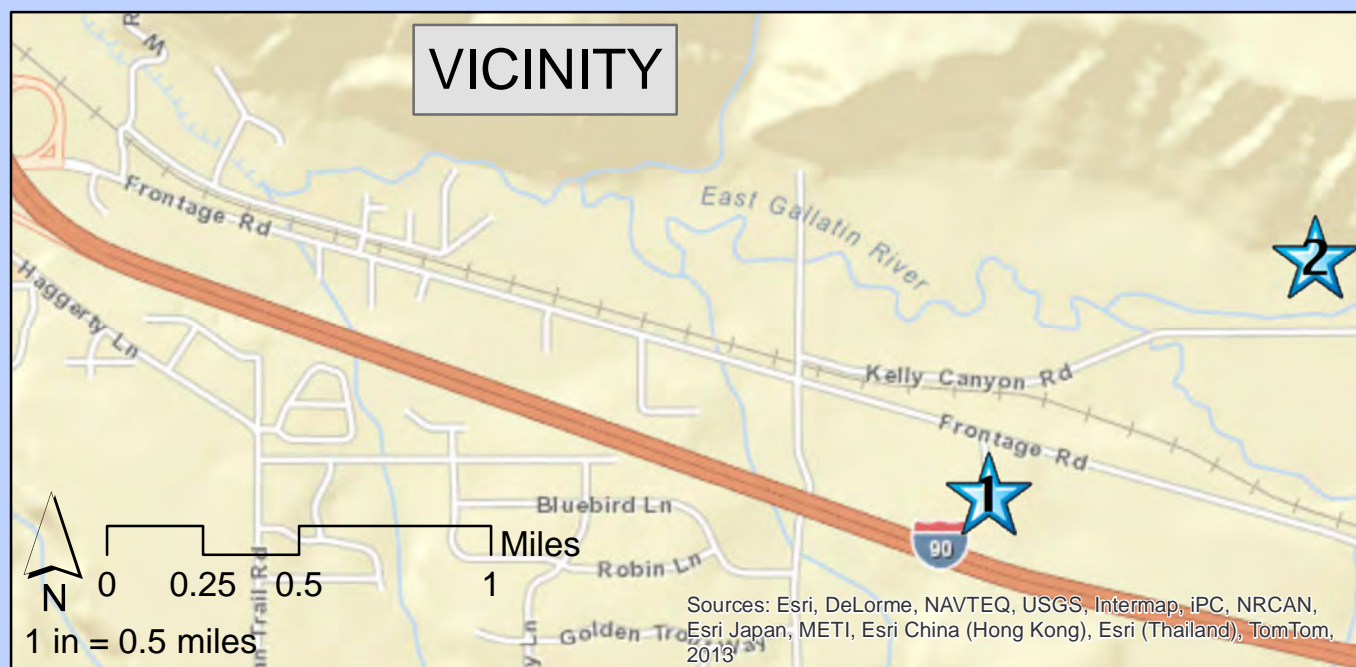
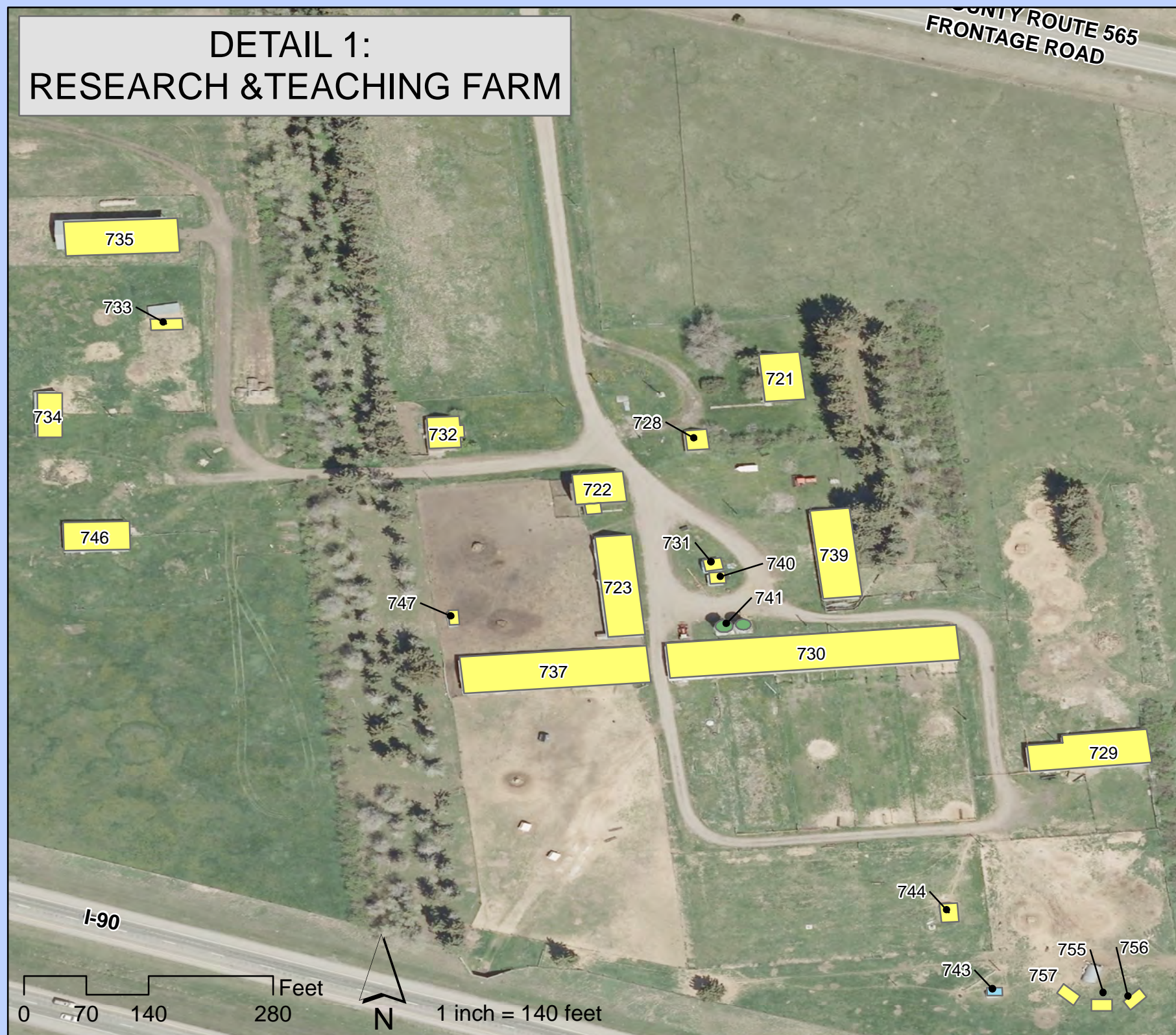

Legend

- GRAIN BIN
- BUILDING
- PUMP HOUSE

| BLG# | NAME |
|------|----------------------------|
| 721 | RESIDENCE #1 |
| 722 | HORSE BARN/LAB |
| 723 | STORAGE (WAS GRANARY) |
| 728 | TWO CAR RESIDENT GARAGE |
| 729 | SHEARING/WORKING FACILITY |
| 730 | RESEARCH SHEEP SHED & SHOP |
| 731 | STORE HOUSE |
| 732 | RESIDENCE #2 |
| 733 | SHEEP SHELTER |
| 734 | SHEEP SHELTER |
| 735 | HAY SHELTER (WEST) |
| 737 | RAM TEST SHED |
| 739 | STORAGE |
| 740 | OIL SHED |
| 741 | GRAIN BINS |
| 743 | PUMP HOUSE |
| 744 | SHEEP SHELTER |
| 746 | CONFINEMENT SHED |
| 747 | SHEEP SHELTER |
| 751 | NE WOODEN SHED #1 |
| 752 | NE QUONSET SHED #1 |
| 753 | NE QUONSET SHED #2 |
| 754 | NE WOODEN SHED #2 |
| 755 | SHEEP SHELTER |
| 756 | SHEEP SHELTER |
| 757 | SHEEP SHELTER |

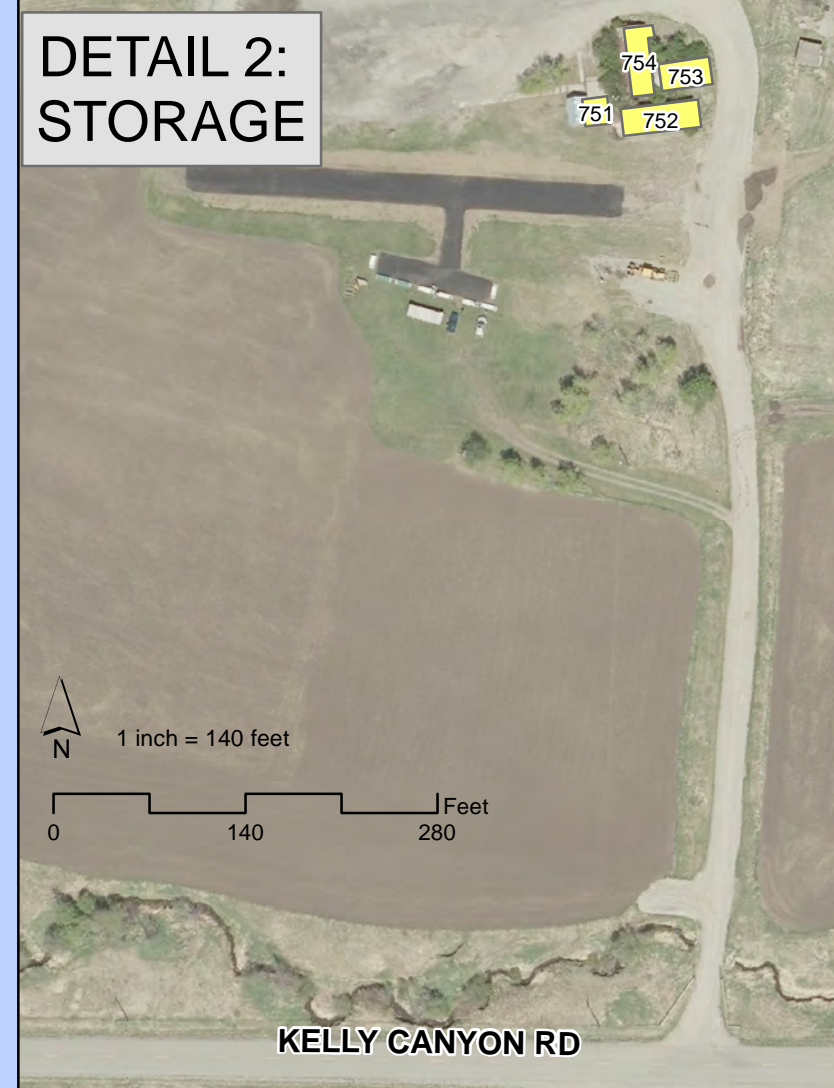

Drawn by Christian Black
 Source: Montana GIS Portal <http://gisportal.msl.mt.gov>
 FacilitiesInventory updated April 2013
 Contact FPDC Analyst Matt Hume

45.667708, -110.973760
 +45° 40' 3.75", -110° 58' 25.54"

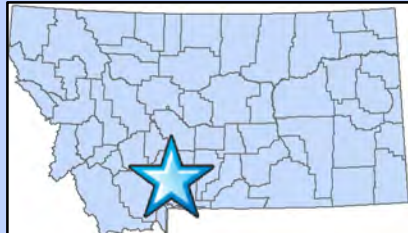

Montana State University
 Facilities Planning, Design & Construction

This product is for informational purposes and may not have been prepared for, or be suitable for, legal, engineering or surveying purposes. Users of this information should review or consult the primary data and information sources to ascertain the usability of the information.

Building Pictures of Fort Ellis

Photos originally taken 1/2011, verified to be depict buildings' current use and appearance 3/2013. Updated photos taken after 2011 are dated.

Pictures ordered by building number except where noted



Sections

1. Building Photos – Interior and Exterior Photos
2. Structures on Site that Are Not Buildings – Bins, Propane Tanks
3. Other Site Issues

Interior and Exterior Photos of Buildings

1. BUILDING PHOTOS



Bldg #721 – Ranch Residence



Bldg #722 – Horse Barn / Lab







Bldg #734 – Sheep Shelter



**Bldg #735 – Hay Shelter (in back) and
Bldg #733 – Sheep Shelter (in front)**



Bldg #735 – Hay Shelter and 733 – Sheep Shelter



Bldg #737 – Ram Test Shed



Photo
2013



Photo
2013

Bldg #737 – Ram Test Shed



Bldg #739 Storage



Fort Ellis Storage Northeast of Main Site





Bldg #753 – NE Quonset Shed #2



Bldg #754 – NE Wooden Shed #2

Bins, Propane Tanks, Other

2. STRUCTURES ON SITE THAT ARE NOT BUILDINGS



Bldg #731 Store House (on left) and Bldg #740 Oil House (on right)



Bldg #731 Store House (on right) and Bldg #740 Oil House (on left)



Bldg #740 Oil House (on right) and Bldg #731 Store House (on left)



Bldg #741 – Grain Bins



Bldg #743 – Pump House



Bldg #744 – Sheep Shelter



Bldg #747 – Sheep Shelter (West of Grainary)



Bldg # 755, 756, 757 - New Sheep Shelters

Photo taken 2013 – New Sheep Shelters



Shared land use on NW piece of land



Gallatin Eagles Runway

Fencing, drainage issues

3. OTHER SITE ISSUES



Fencing



Fencing