

Montana AES: WARC-Corvallis

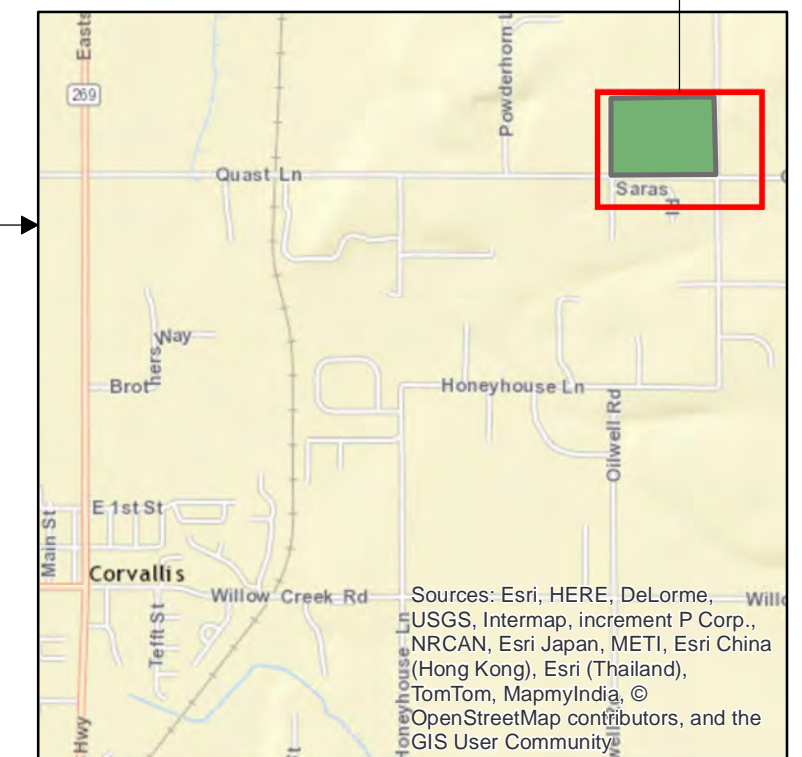

2015-06-25
 Drawn by Christian Black
 Source: Montana GIS Portal <http://gisportal.msl.mt.gov>, Bing Maps, FacilitiesInventory updated June 2015
 Contact CPDC Analyst Matt Hume
<http://agresearch.montana.edu/warc/>

46°19'39.0"N 114°05'03.8"W
 46.327511, -114.084386
 580 Quast Lane
 Corvallis, MT 59828
 Tel: (406) 961-3025

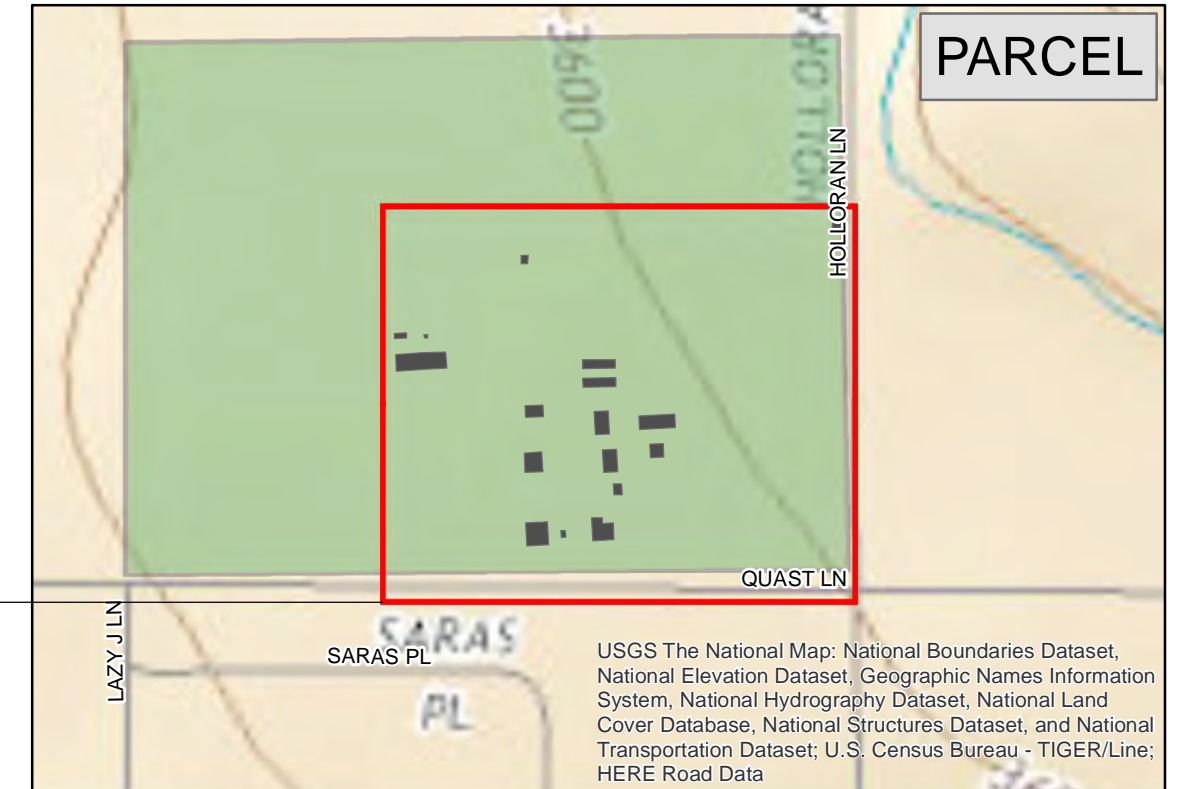
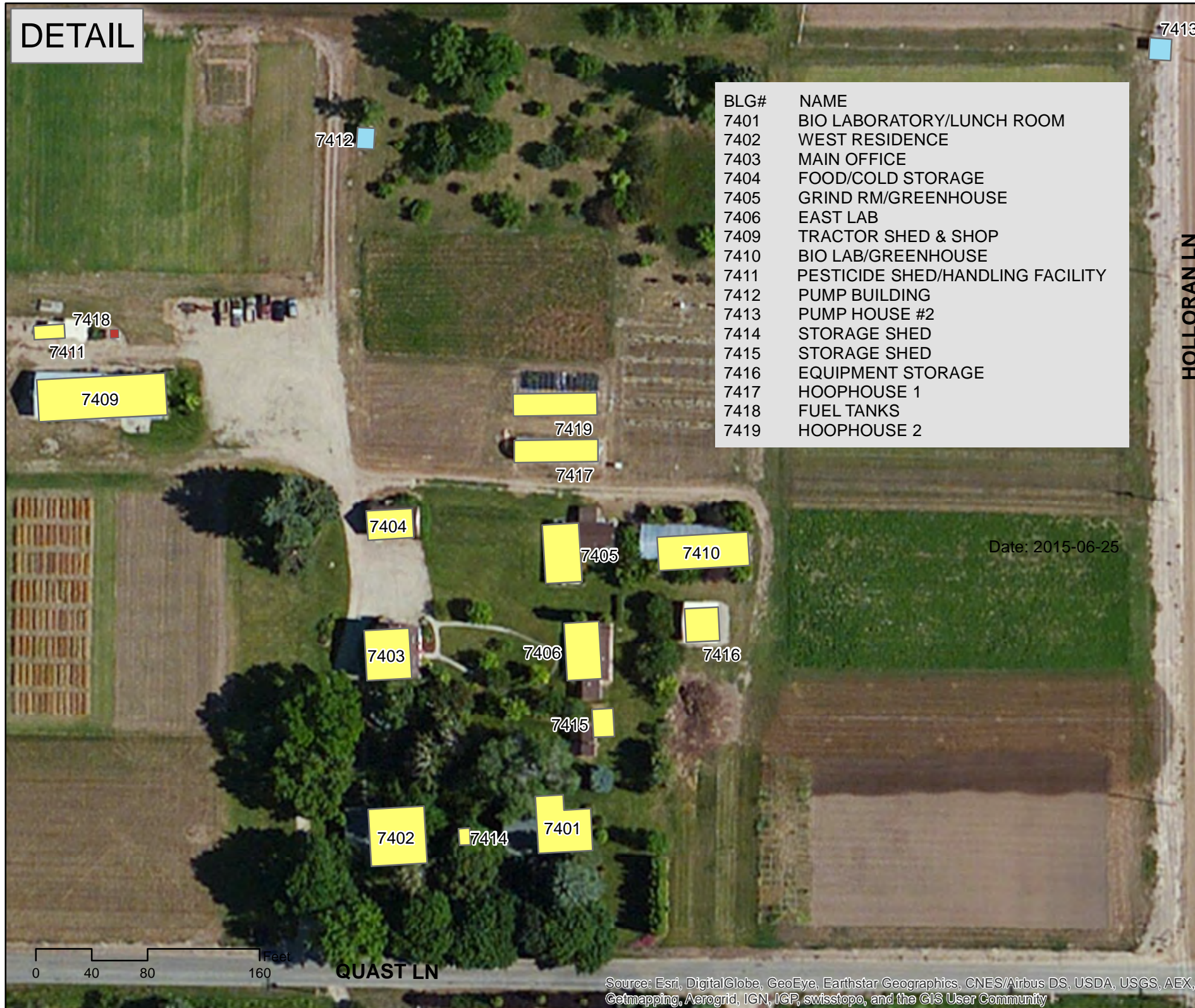

MONTANA STATE UNIVERSITY

Montana State University
 Campus Planning, Design & Construction

This product is for informational purposes and may not have been prepared for, or be suitable for legal, engineering or surveying purposes. Users of this information should review or consult the primary data and information sources to ascertain the usability of the information.

Building Pictures of WARC

Photos originally taken 2/17/2011, verified to be depict buildings' current use and appearance 5/21/2015. Updated photos taken after 2011 are dated.

Pictures ordered by building number except where noted



Sections

1. Building Photos – Interior and Exterior Photos
2. Structures on Site that Are Not Buildings – Bins, Propane Tanks
3. Other Site Issues

Interior and Exterior Photos of Buildings

1. BUILDING PHOTOS



Bldg #7401 – Bio Laboratory/Lunch Room

Photo taken 2013 – new paint



Bldg #7401 – Bio Laboratory/Lunch Room



Bldg #7401 – Bio Laboratory/Lunch Room



Bldg #7402 – West Residence



Bldg #7402 – West Residence



Photo taken 2013 – new paint, new roof in progress

Bldg #7403 – Main Office



Bldg #7403 – Main Office



Bldg #7403 – Main Office



Bldg #7404 – Garden Tool / Fertilizer



Bldg #7404 – Garden Tool / Fertilizer



Bldg #7405 Grindroom & Greenhouse (image is focused on the Grindroom, from this photo perspective: the Greenhouse is on the backside of the building)



Part of Bldg #7405 – Grindhouse



Bldg #7405 – interior pictures of Grindhouse



Bldg #7405 Grindhouse & Greenhouse (image is focused on the Greenhouse – right part of L-shaped building)



Bldg #7405 – interior pictures of Greenhouse attached to Grindroom



Photo taken 2013 – new paint

Bldg #7406 – Horticulture & Soils Lab



Bldg #7406 – Horticulture & Soils Lab



Photo taken 2013



Bldg #7406 – Horticulture & Soils Lab



Bldg #7406 – Horticulture & Soils Lab



Bldg #7406 – Horticulture & Soils Lab



Bldg #7406 – Horticulture & Soils Lab



Part of bldg #7409 - Tractor Shed (attached to Shop)



Part of bldg #7409 - Tractor Shed (attached to Shop)



Part of bldg #7409 – Shop (attached to Tractor Shed)



Part of bldg #7409 – Shop (attached to Tractor Shed)



Bldg #7409 - Backside of Shop



Bldg #7410 – Bio Lab / Greenhouse



Bldg #7410 – Bio Lab / Greenhouse



Bldg #7410 – Bio Lab / Greenhouse



MAES vehicle parking - unsheltered



Bldg #7411 – Pesticide Shed / Handling Facility



Bldg #7411 – Pesticide Shed / Handling Facility



Bldg #7412 – Pump House



Bldg #7412 – Pump House



Bldg #7413 – Pump House #2



Bldg #7415 - Bio Control Handling Facility



Bldg #7415 - Bio Control Handling Facility



Bldg #7415 - Bio Control Handling Facility



Bldg #7416 - Equipment storage



Bldg #7416 - Equipment storage



Bldg #7416 - Equipment storage



Bldg #7417 – Hoophouse (New 2008)



Bldg #7417 – Hoophouse



Bins, Propane Tanks, Other

2. STRUCTURES ON SITE THAT ARE NOT BUILDINGS



Fencing, drainage issues

3. OTHER SITE ISSUES



Outside equipment storage West of Pesticide Shed