

Dec 29, 2016 - 10:17am - 374_AB.dwg
H:\Atkinson Quadrangle Residence Halls\Atkinson Quadrangle Residence Hall E\Building Plan - Book Copy\

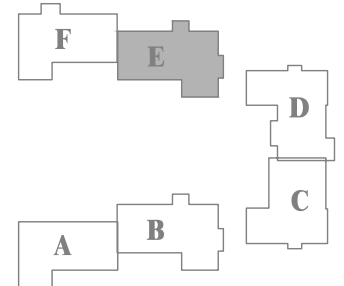
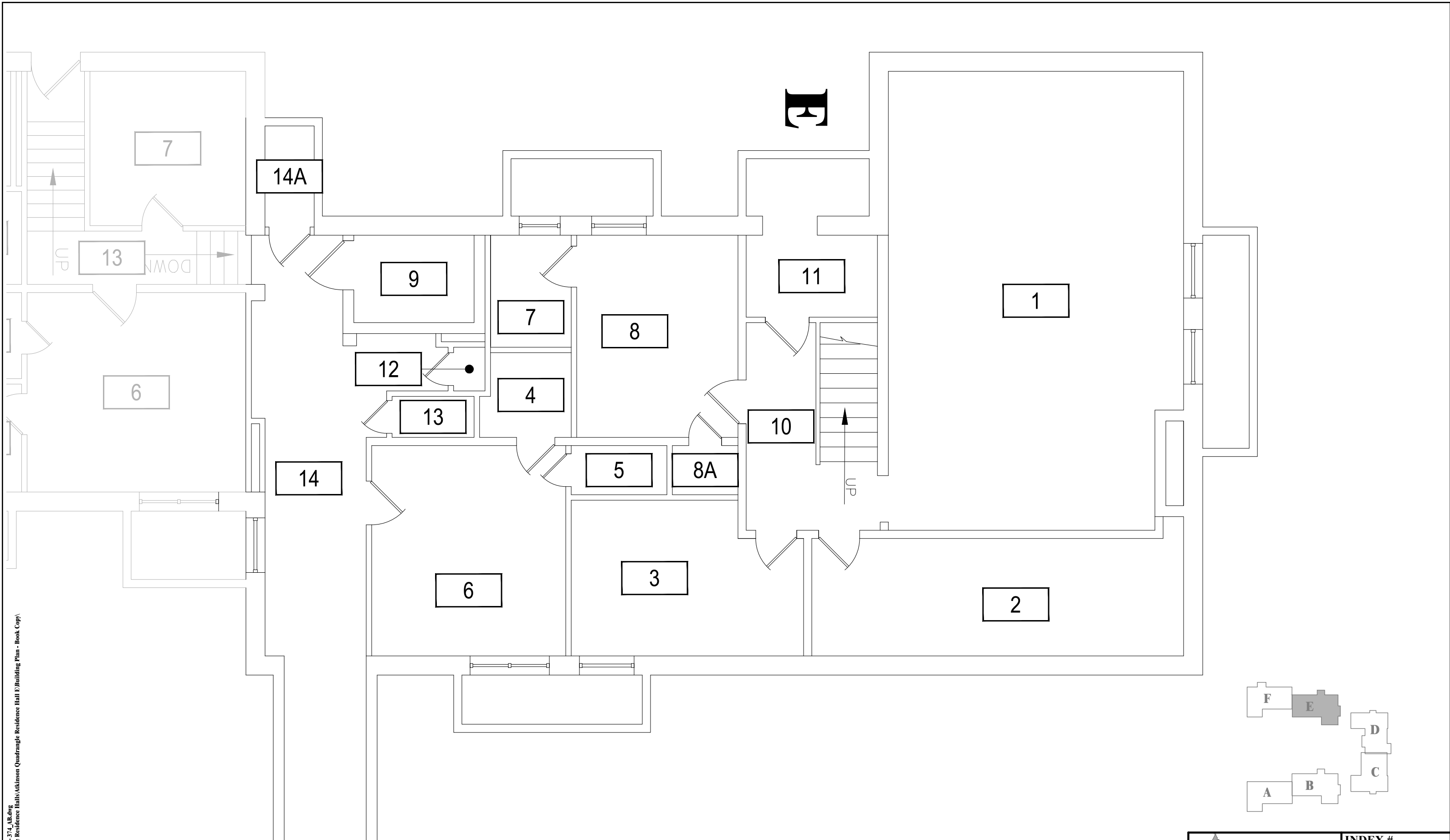

1 ATKINSON QUADRANGLE RESIDENCE HALL E - BASEMENT LEVEL 

SCALE: 3/16" = 1'

M MONTANA STATE UNIVERSITY
CAMPUS PLANNING,
DESIGN & CONSTRUCTION
BOZEMAN, MONTANA
PHONE: 406.994.5413 FAX: 406.994.5665

INDEX #
32
BUILDING #
374

Dec 29, 2016 - 10:17am - 374_A1.dwg
H:\Atkinson Quadrangle Residence Halls\Atkinson Quadrangle Residence Hall E\Building Plan - Book Copy\

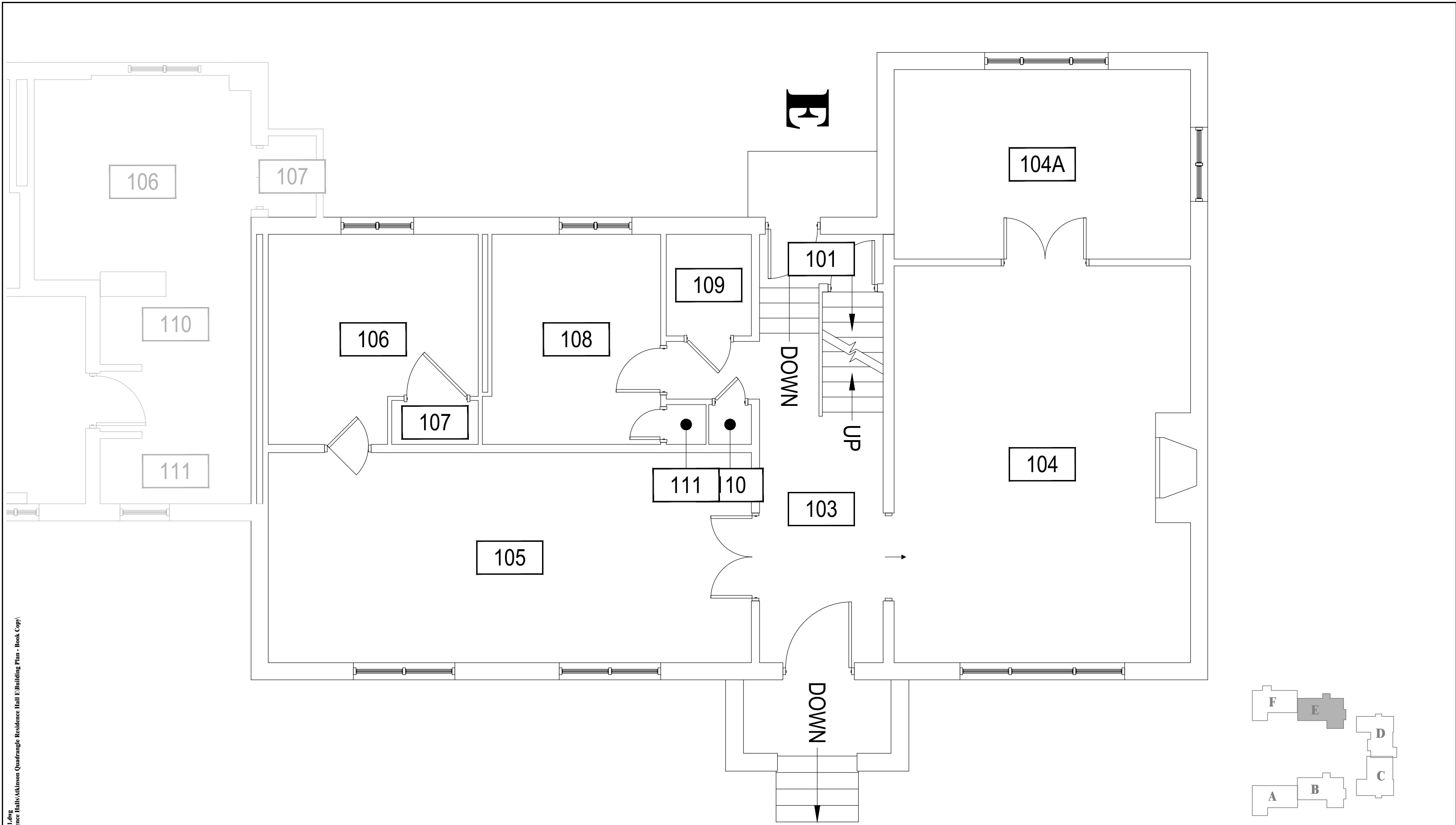

1

ATKINSON QUADRANGLE RESIDENCE HALL E - FIRST LEVEL

SCALE: 3/16" = 1'

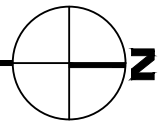

M MONTANA STATE UNIVERSITY
CAMPUS PLANNING,
DESIGN & CONSTRUCTION
BOZEMAN, MONTANA
PHONE: 406.994.5413 FAX: 406.994.5665

INDEX #
32
BUILDING #
374

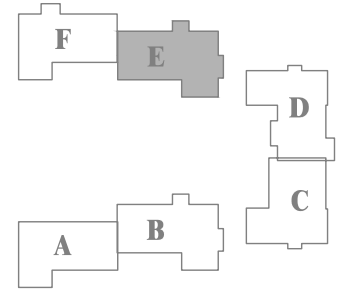
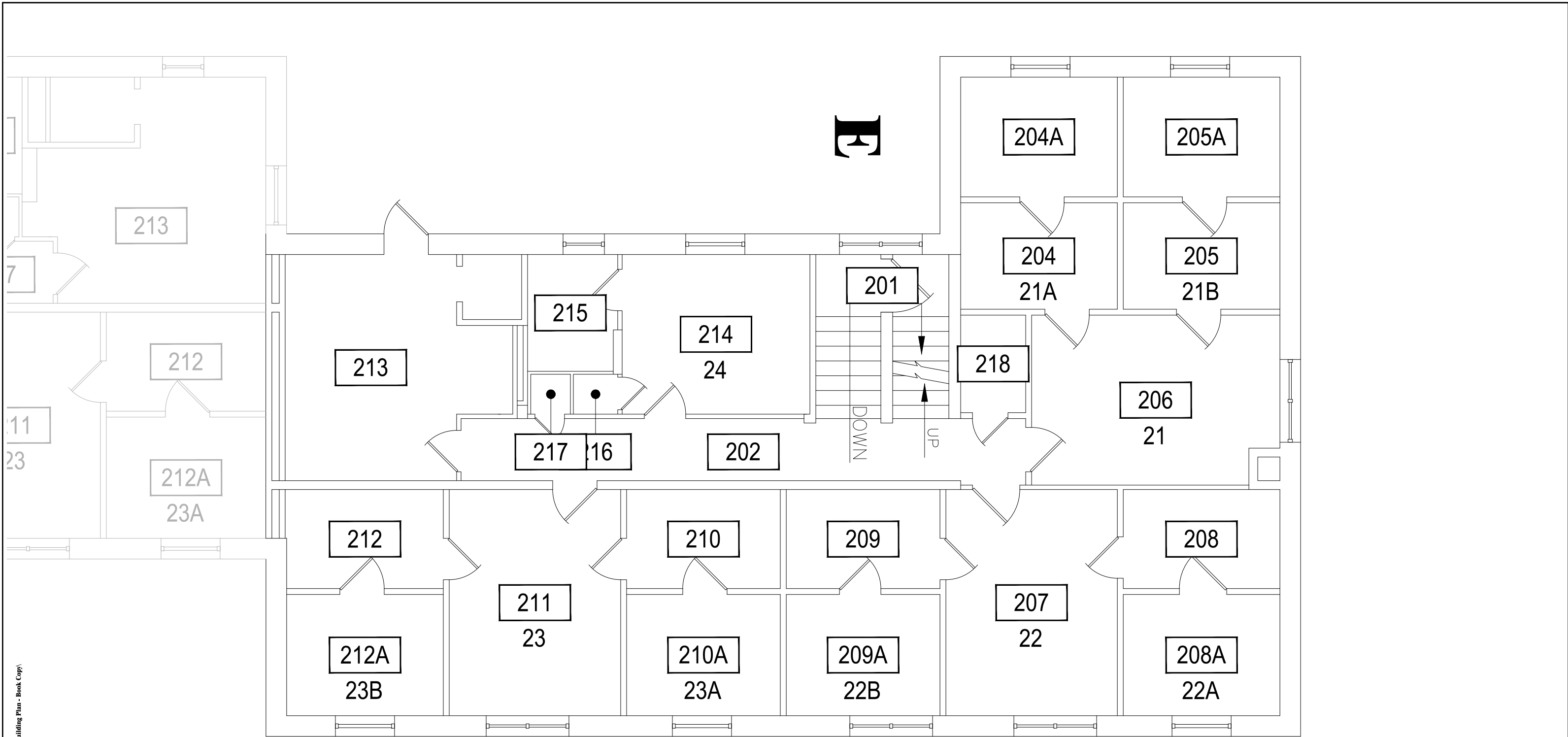

1
ATKINSON QUADRANGLE RESIDENCE HALL E - SECOND LEVEL
 SCALE: 3/16" = 1'



Dec 29, 2016 - 10:17am - 374_A2.dwg
 H:\Atkinson Quadrangle Residence Halls\Atkinson Quadrangle Residence Hall E\Building Plan - Book Copy

MONTANA STATE UNIVERSITY <small>CAMPUS PLANNING, DESIGN & CONSTRUCTION BOZEMAN, MONTANA PHONE: 406.994.5413 FAX: 406.994.5665</small>	INDEX #
	32
	BUILDING #
	374

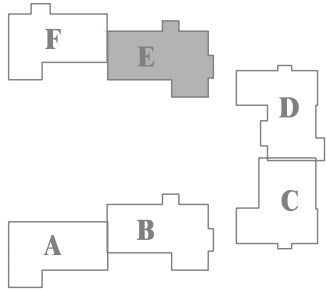
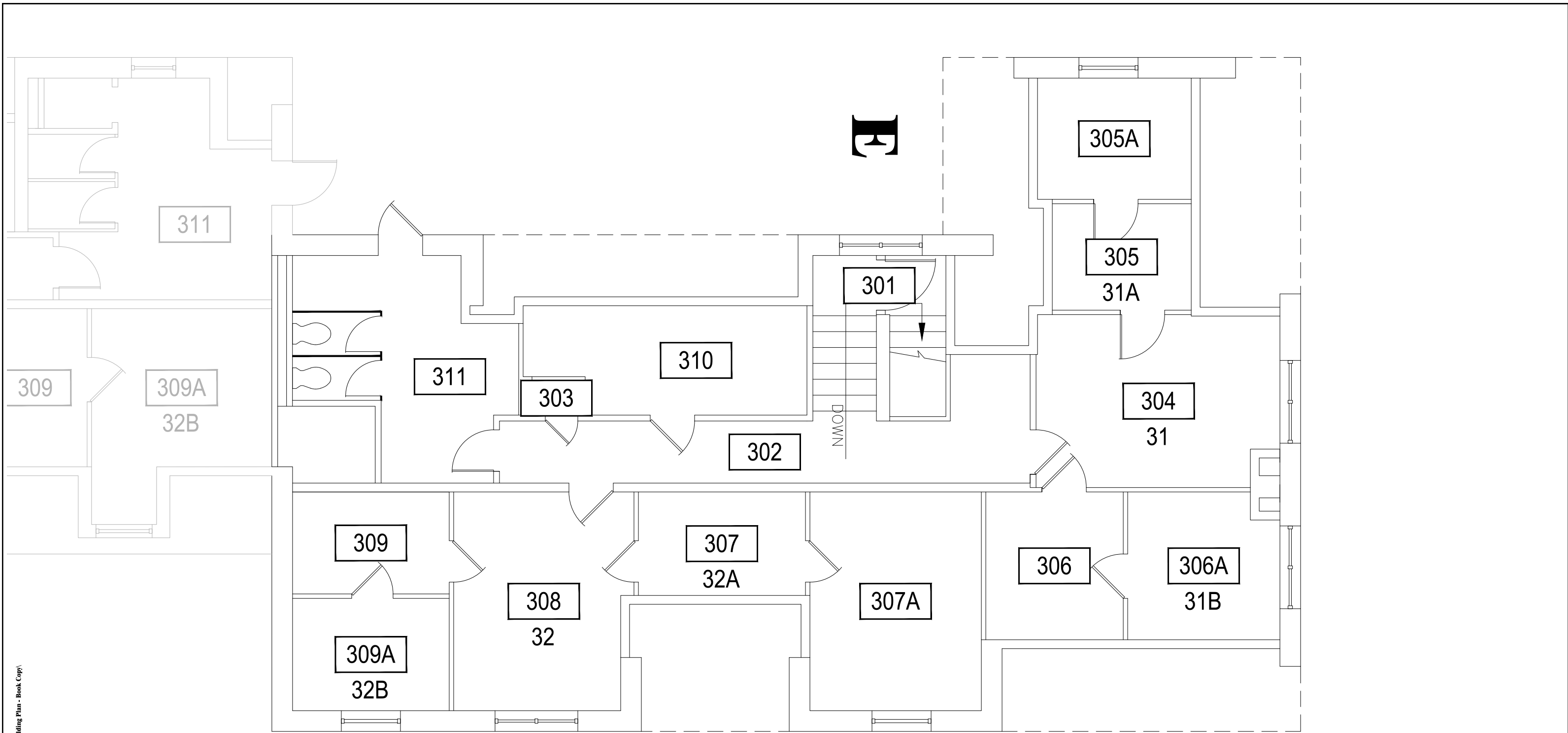

Dec 29, 2016 - 10:17am - 374_A3.dwg
 H:\Atkinson Quadrangle Residence Halls\Atkinson Quadrangle Residence Hall E\Building Plan - Book Copy\

1

ATKINSON QUADRANGLE RESIDENCE HALL E - THIRD LEVEL

SCALE: 3/16" = 1'

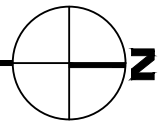



MONTANA
 STATE UNIVERSITY
 CAMPUS PLANNING,
 DESIGN & CONSTRUCTION
 BOZEMAN, MONTANA
 PHONE: 406.994.5413 FAX: 406.994.5665

INDEX #	32
BUILDING #	374

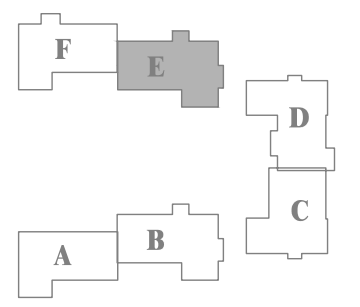
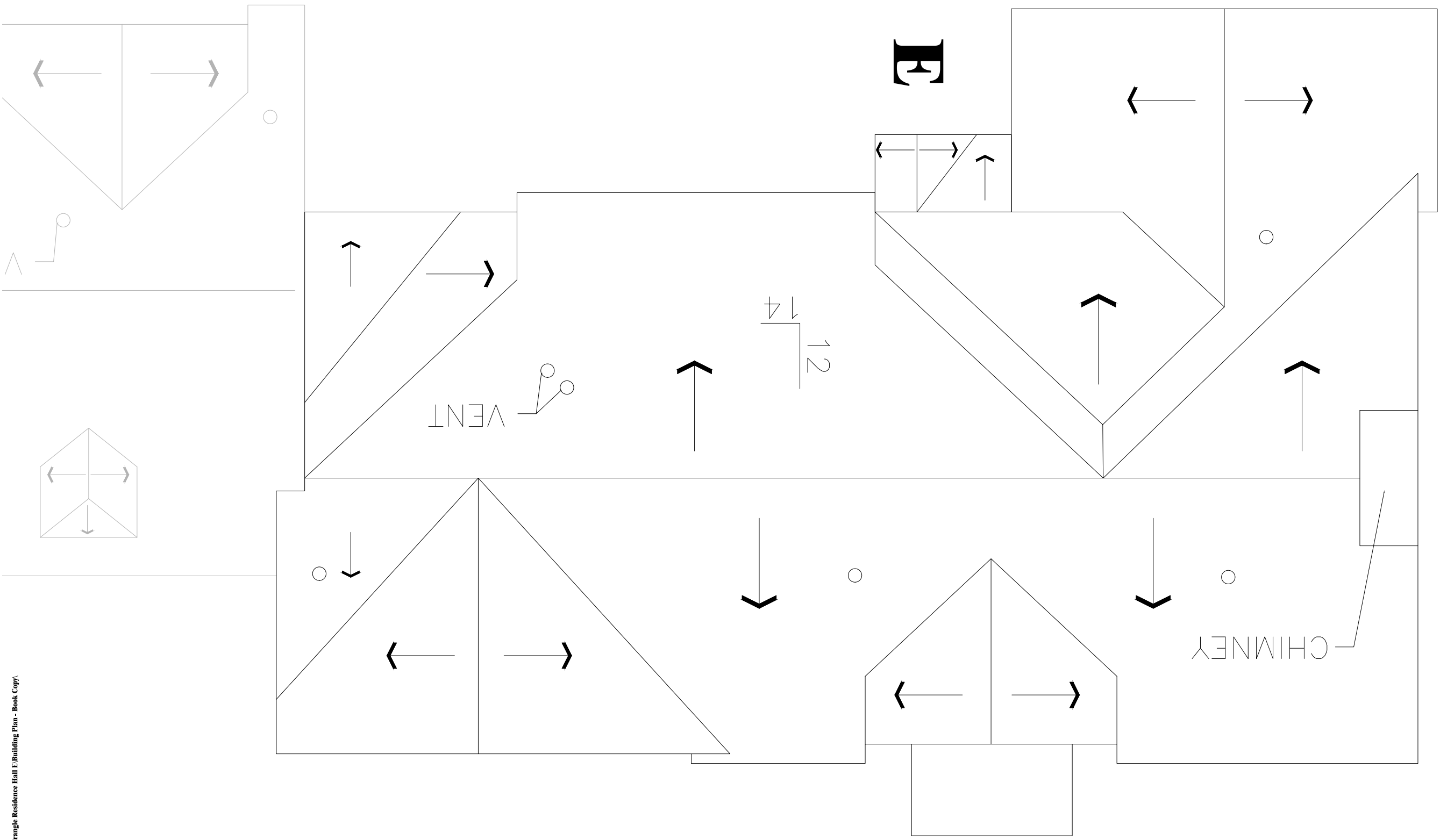
Dec 29, 2016 - 10:17am - 374_AR.dwg
H:\Atkinson Quadrangle Residence Halls\Atkinson Quadrangle Residence Hall E\Building Plan - Book Copy\

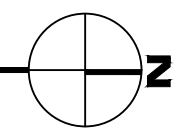

1 ATKINSON QUADRANGLE RESIDENCE HALL E - ROOF LEVEL
SCALE: 3/16" = 1'



M MONTANA STATE UNIVERSITY
CAMPUS PLANNING,
DESIGN & CONSTRUCTION
BOZEMAN, MONTANA
PHONE: 406.994.5413 FAX: 406.994.5665

INDEX #	32
BUILDING #	374