

1
**ATKINSON QUADRANGLE RESIDENCE HALL C - BASEMENT LEVEL**

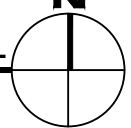

SCALE: 3/16" = 1'

Dec 20, 2016 - 10:53am - 372\_AB.dwg  
 H:\Atkinson Quadrangle Residence Halls\Atkinson Quadrangle Residence Hall C\Building Plan - Book Copy\

**MONTANA**  
 STATE UNIVERSITY  
 CAMPUS PLANNING,  
 DESIGN & CONSTRUCTION  
 BOZEMAN, MONTANA  
 PHONE: 406.994.5413 FAX: 406.994.5665

INDEX #	<b>32</b>
BUILDING #	<b>372</b>

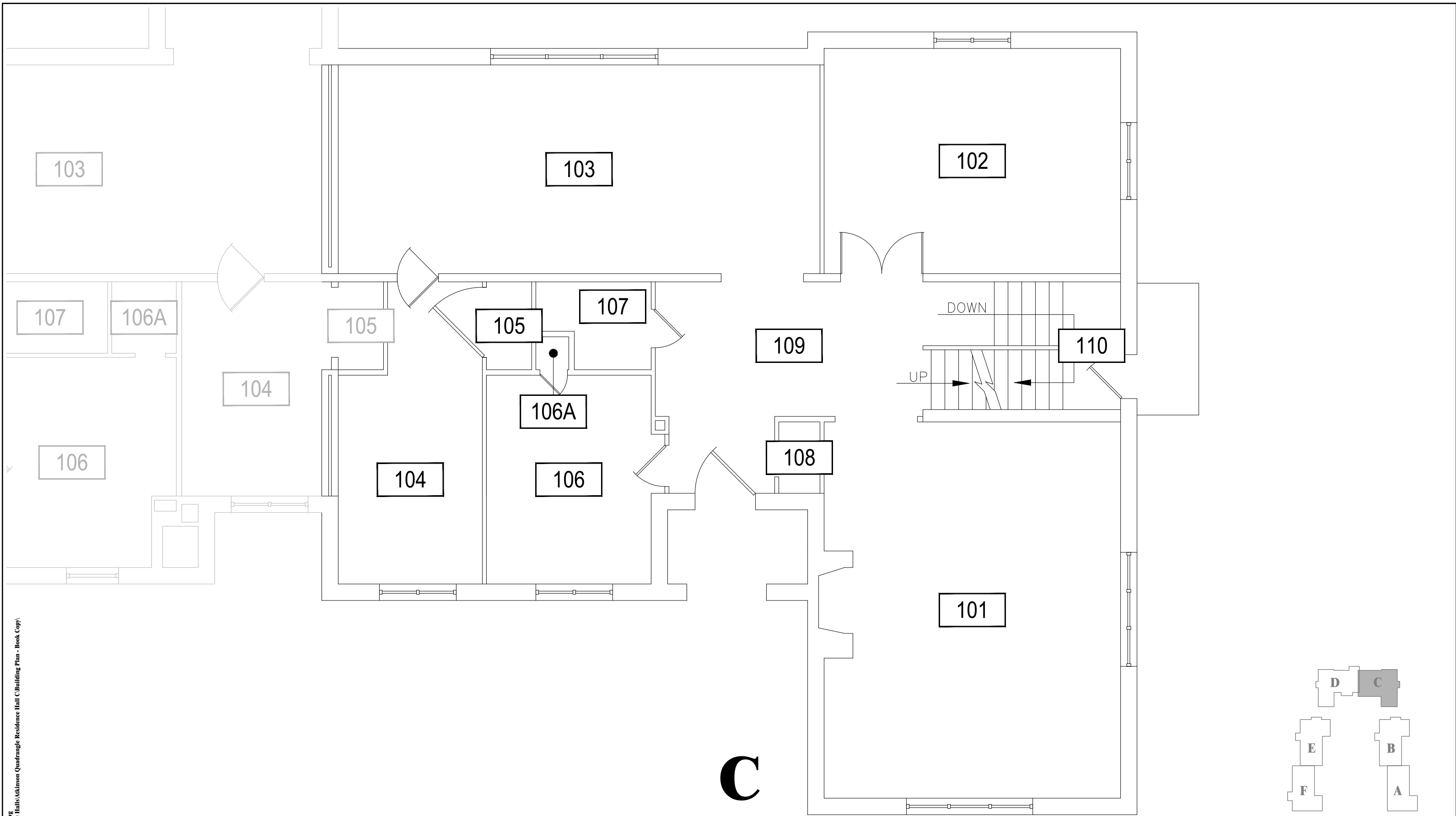

Dec 20, 2016 - 10:53am - 372\_A1.dwg  
 H:\Atkinson Quadrangle Residence Halls\Atkinson Quadrangle Residence Hall C\Building Plan - Book Copy\

1

**ATKINSON QUADRANGLE RESIDENCE HALL C - FIRST LEVEL**

SCALE: 3/16" = 1'

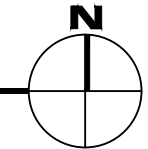

**MONTANA**  
 STATE UNIVERSITY  
 CAMPUS PLANNING,  
 DESIGN & CONSTRUCTION  
 BOZEMAN, MONTANA  
 PHONE: 406.994.5413 FAX: 406.994.5665

INDEX #	<b>32</b>
BUILDING #	<b>372</b>

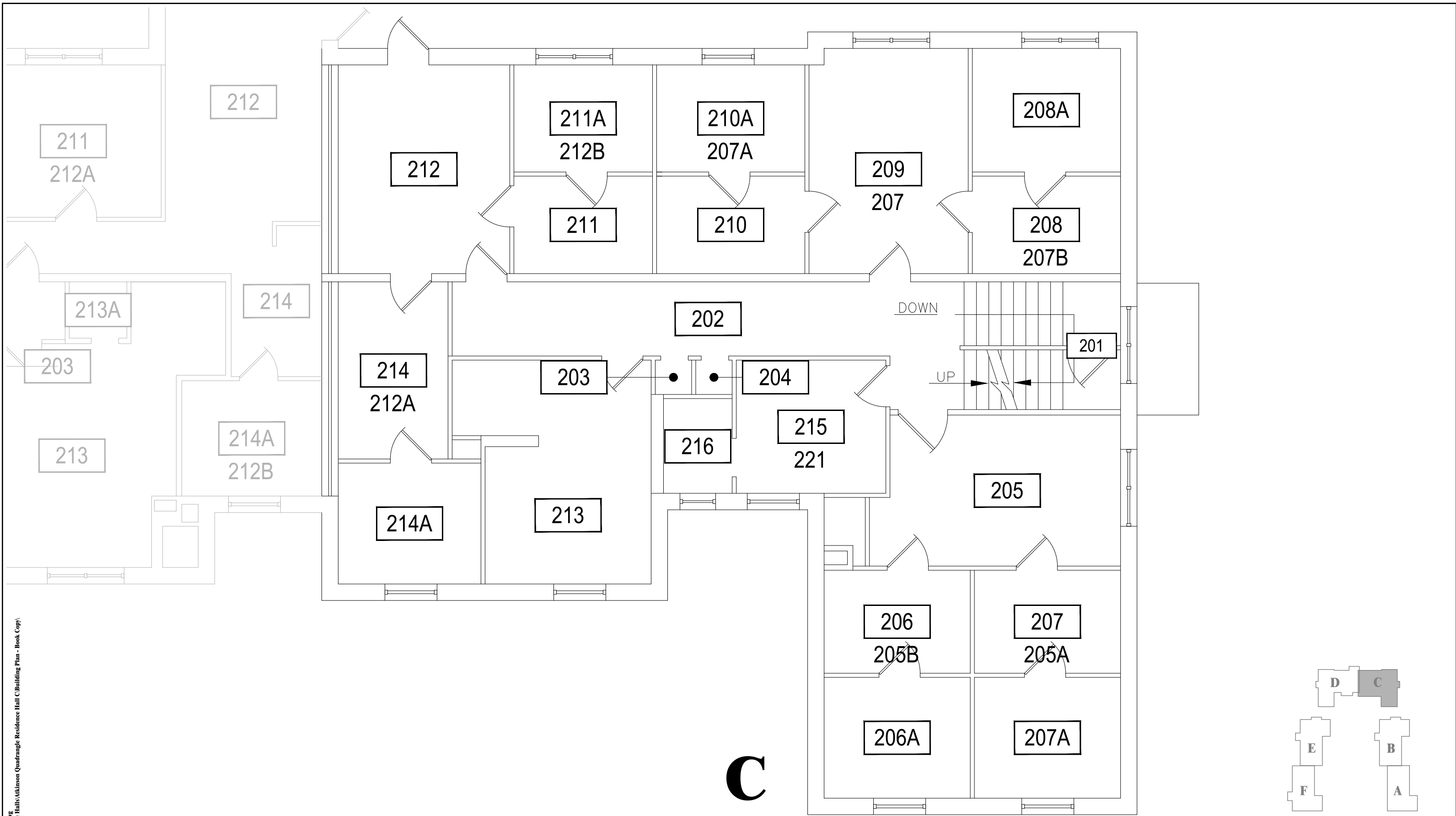

Dec 20, 2016 - 10:53am - 372\_A2.dwg  
 H:\Atkinson Quadrangle Residence Halls\Atkinson Quadrangle Residence Hall C\Building Plan - Book Copy\

1

**ATKINSON QUADRANGLE RESIDENCE HALL C - SECOND LEVEL**

SCALE: 3/16" = 1'

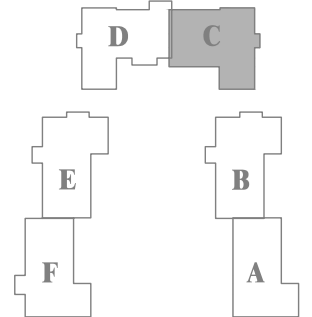

**MONTANA**  
 STATE UNIVERSITY  
 CAMPUS PLANNING,  
 DESIGN & CONSTRUCTION  
 BOZEMAN, MONTANA  
 PHONE: 406.994.5413 FAX: 406.994.5665

INDEX #	<b>32</b>
BUILDING #	<b>372</b>

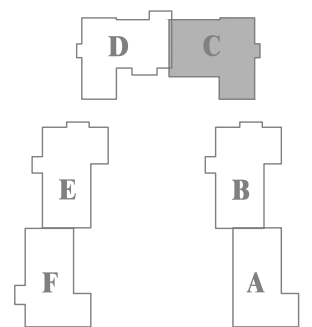
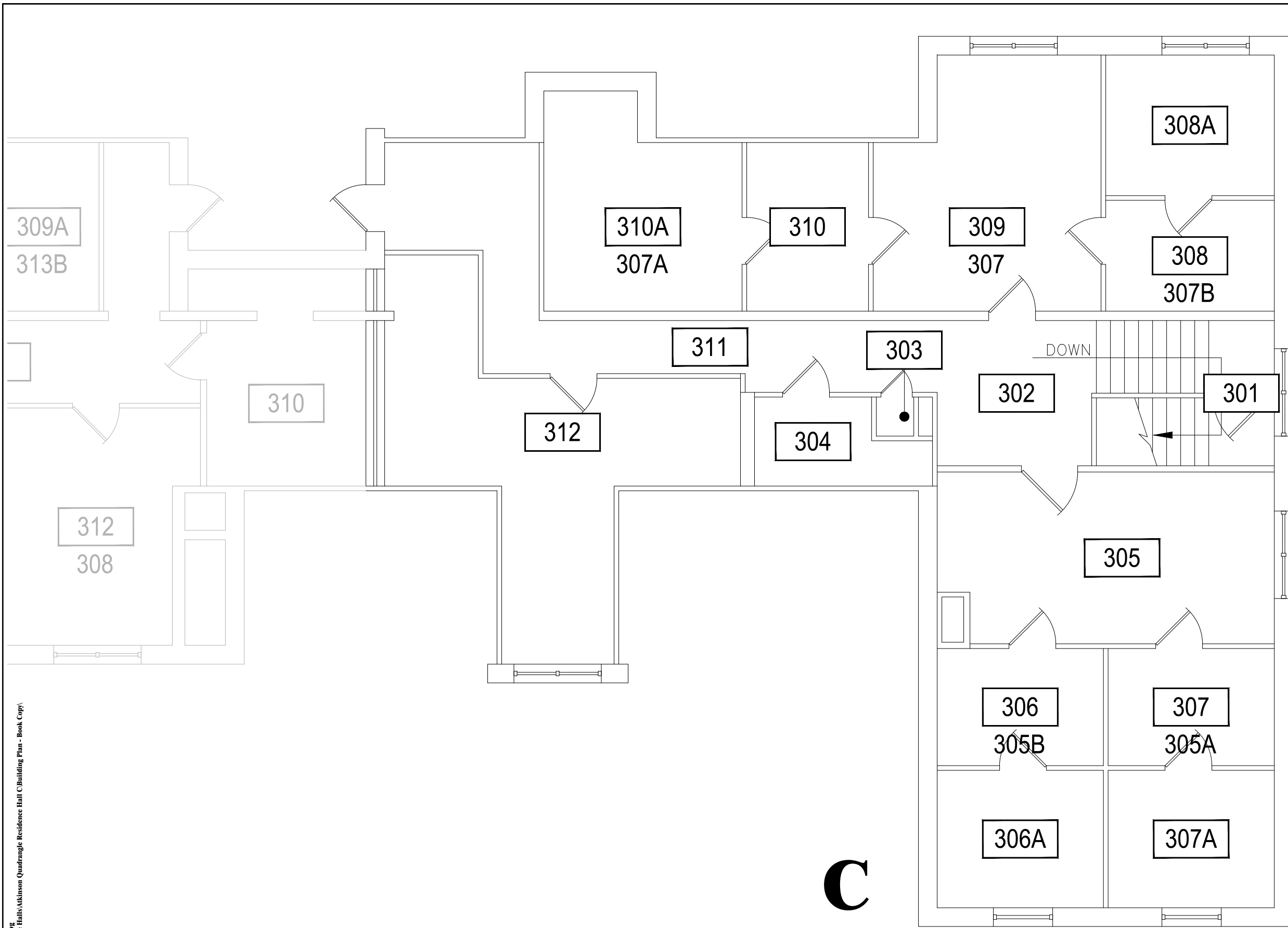

1
**ATKINSON QUADRANGLE RESIDENCE HALL C - THIRD LEVEL**  
 SCALE: 3/16" = 1'



Dec 20, 2016 - 10:53am - 372\_A3.dwg  
 H:\Atkinson Quadrangle Residence Halls\Atkinson Quadrangle Residence Hall C\Building Plan - Book Copy\

**MONTANA STATE UNIVERSITY**  
 CAMPUS PLANNING,  
 DESIGN & CONSTRUCTION  
 BOZEMAN, MONTANA  
 PHONE: 406.994.5413 FAX: 406.994.5665

INDEX #	<b>32</b>
BUILDING #	<b>372</b>

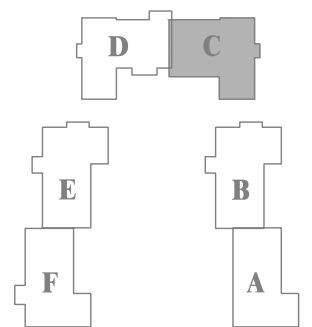
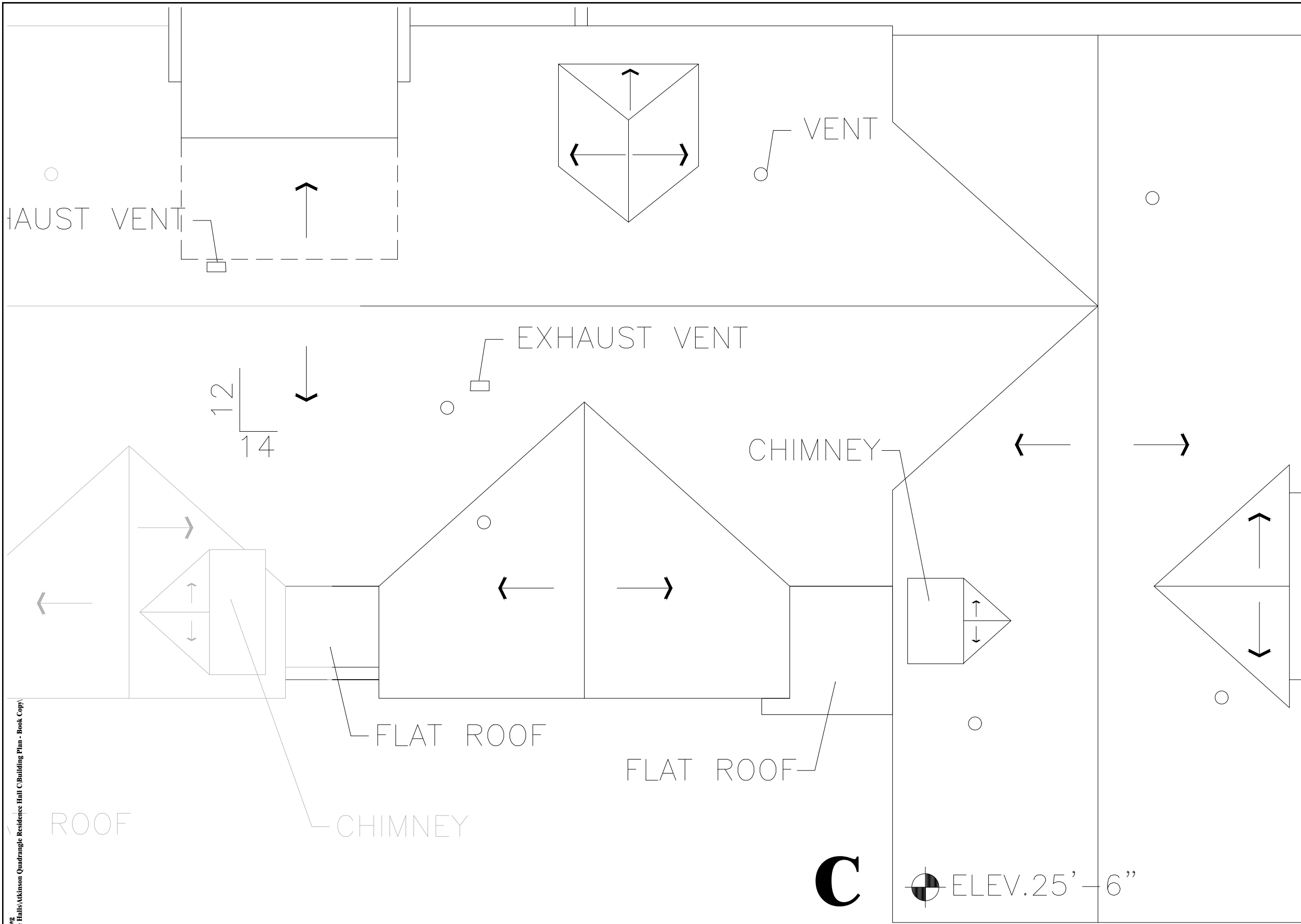

1
**ATKINSON QUADRANGLE RESIDENCE HALL C - ROOF LEVEL**  
 SCALE: 3/16" = 1'



Dec 20, 2016 - 10:53am - 372\_AR.dwg  
 H:\Atkinson Quadrangle Residence Halls\Atkinson Quadrangle Residence Hall C\Building Plan - Book Copy

<b>MONTANA STATE UNIVERSITY</b> CAMPUS PLANNING, DESIGN & CONSTRUCTION BOZEMAN, MONTANA PHONE: 406.994.5413 FAX: 406.994.5665	INDEX #
	<b>32</b>
	BUILDING #
	<b>372</b>