

# Montana AES: SARC-Huntley

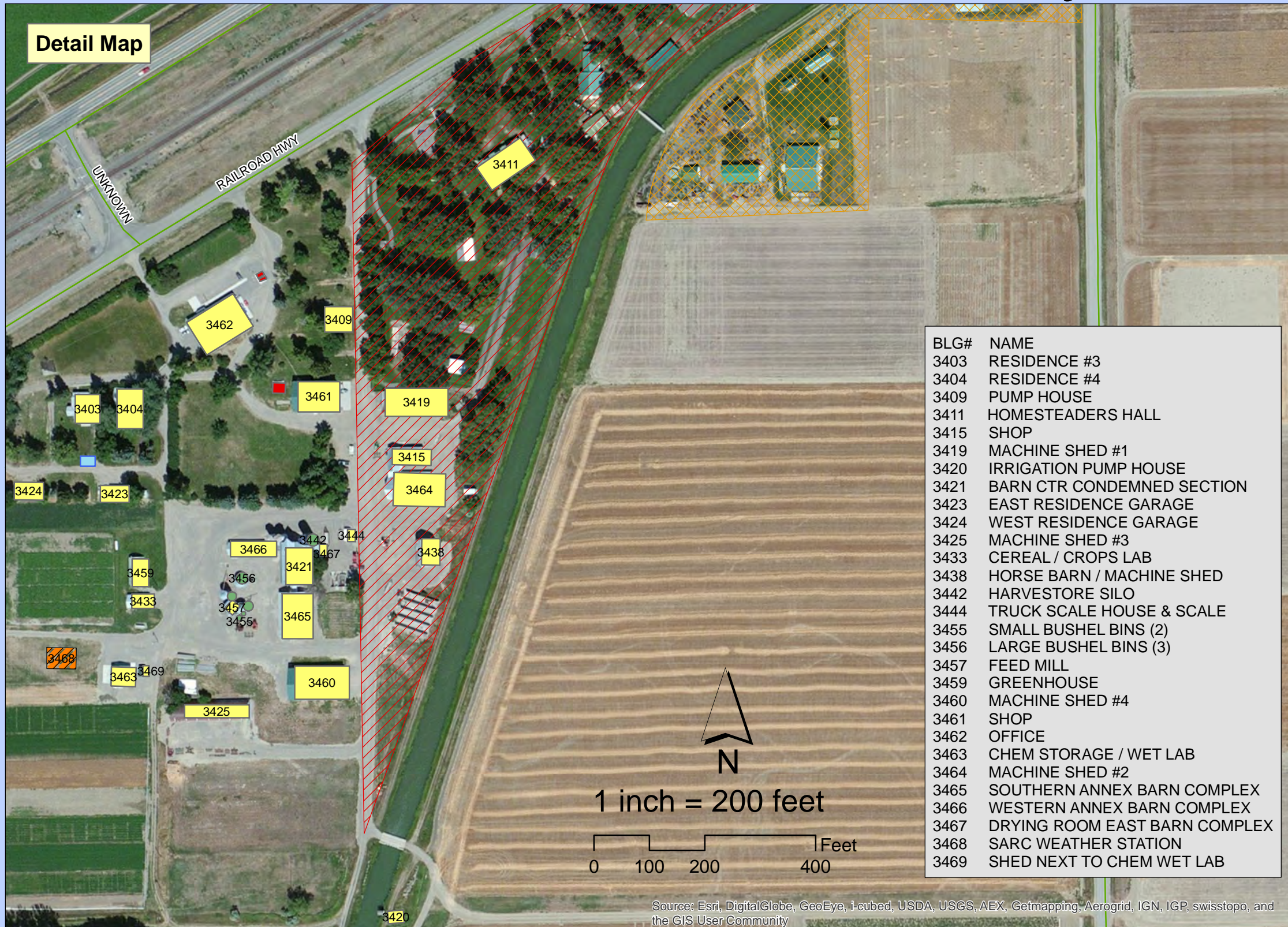

BLG#	NAME
3403	RESIDENCE #3
3404	RESIDENCE #4
3409	PUMP HOUSE
3411	HOMESTEADERS HALL
3415	SHOP
3419	MACHINE SHED #1
3420	IRRIGATION PUMP HOUSE
3421	BARN CTR CONDEMNED SECTION
3423	EAST RESIDENCE GARAGE
3424	WEST RESIDENCE GARAGE
3425	MACHINE SHED #3
3433	CEREAL / CROPS LAB
3438	HORSE BARN / MACHINE SHED
3442	HARVESTORE SILO
3444	TRUCK SCALE HOUSE & SCALE
3455	SMALL BUSHEL BINS (2)
3456	LARGE BUSHEL BINS (3)
3457	FEED MILL
3459	GREENHOUSE
3460	MACHINE SHED #4
3461	SHOP
3462	OFFICE
3463	CHEM STORAGE / WET LAB
3464	MACHINE SHED #2
3465	SOUTHERN ANNEX BARN COMPLEX
3466	WESTERN ANNEX BARN COMPLEX
3467	DRYING ROOM EAST BARN COMPLEX
3468	SARC WEATHER STATION
3469	SHED NEXT TO CHEM WET LAB

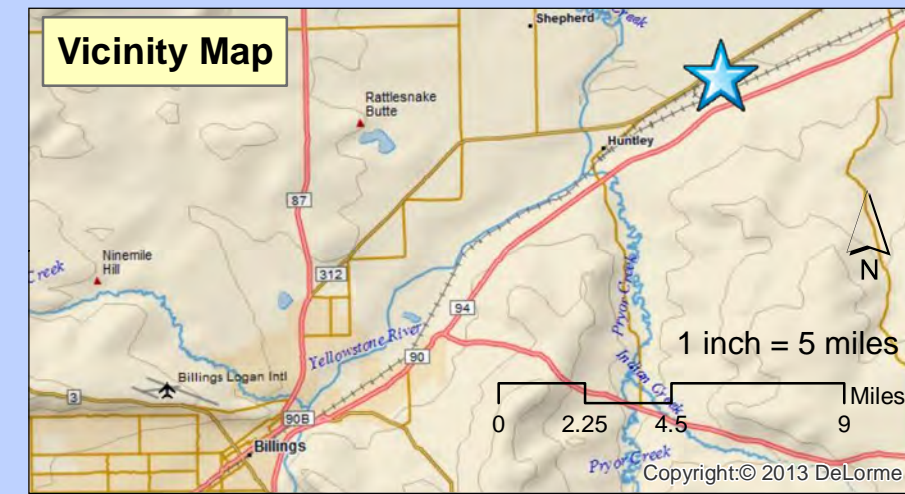

## Legend

- GRAIN BIN
- PROPANE TANK
- STRUCTURE/BUILDING
- WATER PUMP
- WEATHER STATION
- Lions Club Land w/ SARC buildings
- SARC land with unauthorized tenants

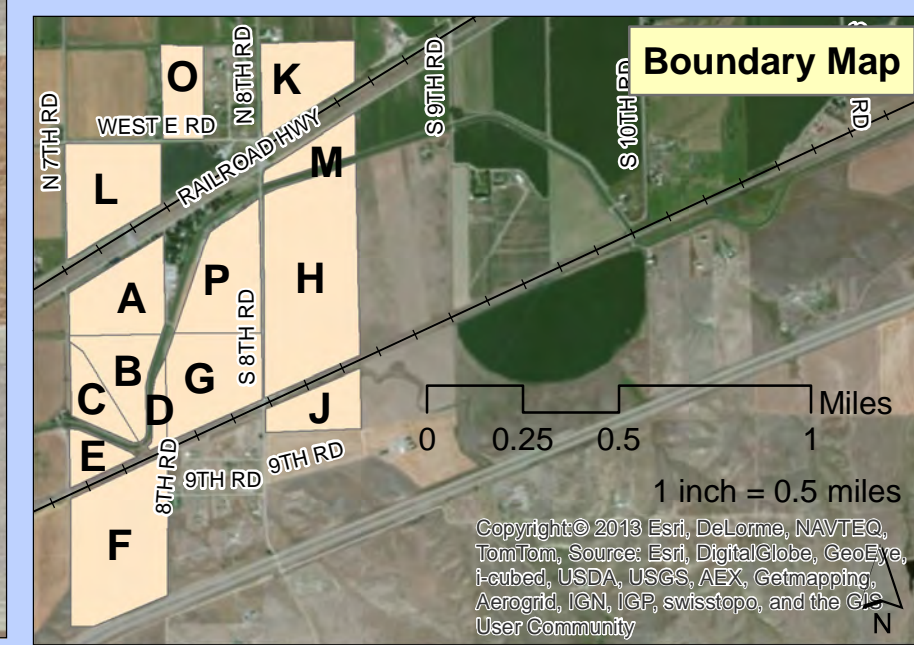

Date: 6/19/2013

Drawn by Christian Black

Source: Montana GIS Portal <http://gisportal.msl.mt.gov>  
 FacilitiesInventory updated April 2013  
 Contact FPDC Analyst Matt Hume

45.925155, -108.242285  
 +45° 55' 30.56", -108° 14' 32.23"

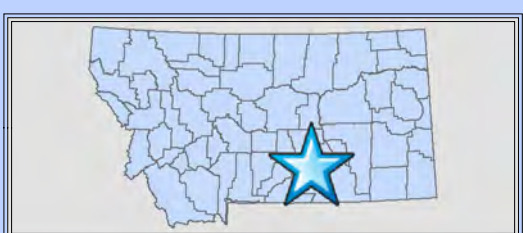

**MONTANA STATE UNIVERSITY**

Montana State University  
 Facilities Planning, Design & Construction

This product is for informational purposes and may not have been prepared for, or be suitable for, legal, engineering or surveying purposes. Users of this information should review or consult the primary data and information sources to ascertain the usability of the information.

## Building Photos of SARC

Photos originally taken 9/23/2010, verified to be depict buildings' current use and appearance 5/2015. Updated photos taken after 2010 are dated.

Pictures ordered by building number except where noted

## Sections

1. Building Photos – Interior and Exterior Photos
2. Structures on Site that Are Not Buildings – Bins, Propane Tanks
3. Thrasher Club – Squatters on MSU property without MSU Permission. The club participates in dangerous activities.
4. Lion's Club – Adjacent Property, buildings used to be inventoried as MSU property before this 2010 site visit. Based on Ken Kephart's research and after the site visit, it was agreed that only the Homesteader's Hall should be part of the SARC inventory of buildings.
5. Huntley Project Museum Properties – These buildings were once included in our inventory. But, these buildings are not managed or occupied by MAES, so these buildings were removed after the 2010 site visit.

Interior and Exterior Photos of Buildings

### 1. BUILDING PHOTOS



**Bldg #3403 - Residence**



**Bldg #3403 - Residence**



**Bldg #3404 - Residence**



Bad siding on bldg #3404 – Residence



Bldg #3404 - Residence



Pump House to Residences



Pump House to Residences



Bldg #3409 - Pump House

Updated 4/1/2013



Bldg #3409 - Pump House

Photos Updated 4/1/2013



**Bldg #5411 - Homesteaders Hall (On adjacent Lion's Club property - owned but not used or maintained by SARC)**



**Bldg #5411 - Homesteaders Hall (On adjacent Lion's Club property - owned but not used or maintained by SARC)**



**Bldg #5411 - Homesteaders Hall (On adjacent Lion's Club property - owned but not used or maintained by SARC)**



Updated 4/1/2013

**Bad Siding on Bldg #5411**



**Bldg #3415 - Shop (attached to #3464 - Machine Shed #2)**



Updated 4/1/2013

**Bldg #3415 - Shop**



**Bldg #3415 – Shop**



**Bldg #3415 – Shop**



Photo taken 5/11/2015, new lab

**Bldg #3415 – Shop**



Updated 4/1/2013

**Bldg #3415 – Shop**



Updated 4/1/2013

**Bldg #3419 - Machine Shed #1**



**Bldg #3420 - Pump House**



**Bldg #3421 - Barn Center Condemned Section**



**Bldg #3423 - East Residence Garage**



**Bldg #3424 - West Residence Garage**



Photo taken 5/11/2015, renovated - patched and painted roof

**Bldg #3425 - Machine Shed #3**



Photo before 2014 renovation where roof was patched and painted

**Bldg #3425 - Machine Shed #3**



**Bldg #3425 - Machine Shed #3**



**Bldg #3433 – Cereal / Crops Lab**



**Bldg #3433 - Cereal/ Crops Lab**



**Bldg #3433 - Cereal/ Crops Lab**



**Bldg #3433 - Cereal/ Crops Lab - Wall is warping due to settling foundation**



**Bldg #3438 - Horse Barn / Machine Shed**



**Bldg #3438 - Horse Barn / Machine Shed**



**Bldg #3438 - Horse Barn / Machine Shed**



**Bldg #3444 - Truck Scale House & Scale**

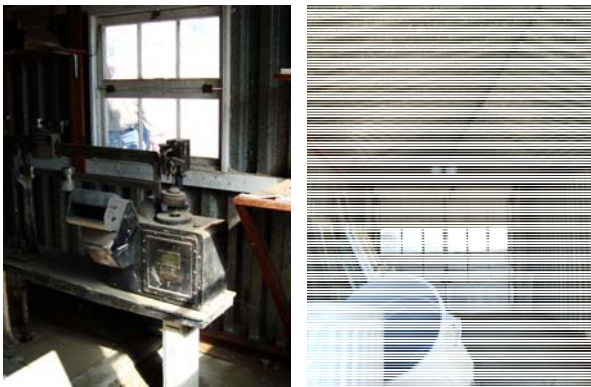

**Bldg #3444 - Truck Scale House & Scale**



**Bldg #3457 - Feed Mill - Building With Bushel Bins (3457? Or 3452)**



**Bldg# 3459 - Greenhouse**



**Bldg# 3459 - Greenhouse**





**Bldg# 3459 - Greenhouse**



**Bldg #3460 - Machine Shed**



**Bldg #3460 - Machine Shed**



**Bldg #3460 - Machine Shed**



**Bldg #3461 - Shop**



**Bldg #3461 - Shop**





#3464 - Machine Shed #2



#3464 - Machine Shed #2 - Upstairs Storage and Downstairs Miscellaneous



Connection between bldg #3465 condemned section of Barn Complex and #3421 Southern Annex of the Barn Complex used for storage



Bldg #3465 - Southern Annex Barn Complex



Bldg #3465 - Southern Annex Barn Complex



Bldg #3465 - Southern Annex Barn Complex



Bldg #3466 - Western Annex Barn Complex



Bldg # 3467 – Drying Room East of Barn Complex



Bldg # 3467 – Drying Room East of Barn Complex



Bldg #3469 – Shed Next to Chem Wet Lab

Bins, Propane Tanks, Other

## 2. STRUCTURES ON SITE THAT ARE NOT BUILDINGS



Bldg #3442 - Harvestore Silo



**Barn Complex Entrance with 3 Silos of Different Materials -Bldg #3442 – Steel Harvestore Silo, and two Unused Silos (1 of concrete and 1 wood)**



**Bldg # 3455 - 2 Small Bushel Bins**



**Bldg # 3456 - 3 Large Bushel Bin**



**Bldg #3468 – Weather Station (\$15,000 value)**



**Grain Silos Southeast of Barn Complex**



**Next to Horsebarn – used as storage**



**Bridge Over Canal (MSU owned)**



**Unnumbered Propane Tank**



**2 Unnumbered Propane tanks near Main Office**



**Gas Pump close to Truck Scales**



Land squatters

### 3. THRASHER CLUB



Thrasher Club – on SARC property, Ken considers it a liability, but does not have control on this



Open Saw Blade



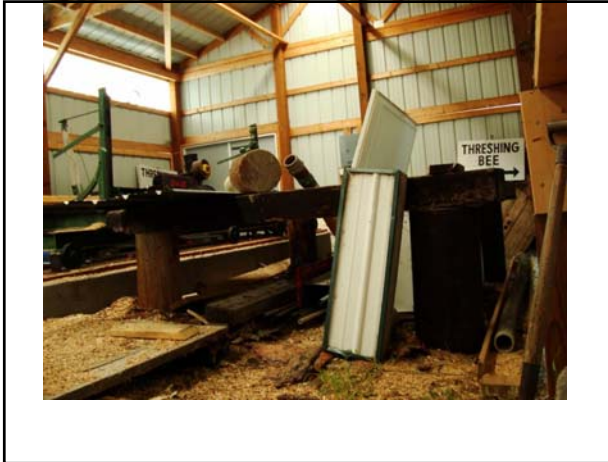

The buildings were part of the MAES building inventory recorded at MSU before the 2010 site visit. On the latest FPDC site visit to SARC, FPDC was informed by Ken Kephart that these buildings are not owned by MAES with exception to the Homesteader's Hall. The Homesteader's Hall is owned by MAES, but used and maintained by the Lions Club. It was discussed at the site visit, that it was not in MAES's best interest to keep the building longterm because of the associated liability.

#### 4. LIONS CLUB



Flagpole



Bldg #5411 - Homesteaders Hall



Bldg #5411 - Homesteaders Hall





**Bldg #5411 - Homesteaders Hall**



**Lion's Club Restroom, 3418**



**Shed behind Huntley Project Museum**



**Lions Club Park Concession, 3412**



**Lions Club Park Concession, 3412**



**Lions Club – Space behind Homesteaders Hall and Concessions**



**Lions Club Theatre**



Lions Club Covered Picnic Tables



Lions Club Covered Picnic Tables with Surrounding Fields

Adjacent to the SARC MAES site. Was formerly confused as SARC inventory. But, these buildings are not MAES property, so pictures were taken to make sure we removed the correct buildings from our inventory.

### 5. HUNTLEY PROJECT MUSEUM PROPERTIES



Bldg #3450 - Huntley Project Museum



Bldg #3450 - Huntley Project Museum

